



Location and Elevation Data

Location: Exact Approximate
 (Approximate only if no trace of record of original exists)
 Location by J.A.S. on field microfilm map
 Date Reel 3141 Em. # 52 Notebook No. _____ Page _____
 Looseleaf ref. _____
 Map files No. _____

Description of Location

Position in sec., 1/4 sec., 40 acres

_____ feet from North line Mainslope
1810 feet from East line 876' EL
400 feet from South line 2199' SL
 _____ feet from West line
80' to Coal No. 7

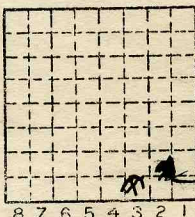

Sec. 10
 T 19 N.
 R 12 E.
 W.

Other description: L-9
100 to 5' 10" # 7
~~544~~ 1942 ABD
Mine map in Coal Div. files -
Extended 1941
OPENED JULY 22, 1932
Prod. over 5000 Tons 1st 1/2 1933.

Farm _____
 No. _____
 Company Red Dragon
Coal
(WILLIAM MAUCK
 No. (R.G. SMOOT)
 County No. _____

Elevation 645' E.T.M. ft.
 By _____
 Method: Level, transit, alidade, hand level

Elevation of _____
 Height of point above ground _____
 Date _____ Notebook _____ P. _____
 Looseleaf ref. _____

Map files No. _____
 Description of item: (drill hole, mine, etc.) lope L-9 Not V 660
100 to 5' 10" of # 7 coal 1933
1932, 1938
 County Vermilion Quadrangle 149 Index No. 1810 A3
ABD



Mine originally operated by: (1)

Date
1932

RED DRAGON COAL Co.

Original name or number:
Illinois Coal Report _____ p. _____

LATER OPERATORS

Date	Operator	Name or No.
2 <u>1938</u>	THE <u>RED DRAGON COAL Co.</u>	
3		
4		
5		
6		
7		
8		
9		
10		
11		
12		
13		
14		

*Also owners

#See ownership sheet

Railroad, Wagon, Strip, Idle, Abandoned

LOCAL MINE

1943

SLOPEMINE

IDENTIFICATION

County No. _____

Coal No. _____

Coal Report No. L-9

7

Quad. DANVILLE

County VERMILION

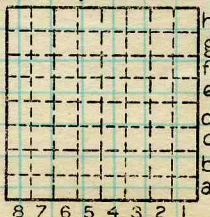

Sec. 10

T. 19 N. X

R. 12 E. W.

Index No. 1810A3

COAL MINE OPERATOR



(Sheets) COAL PRODUCTION (Sheet)

Period						Tons		
Mo.	Day	Year	Mo.	Day	Year			
					1933	8	7	80
					1934	6	2	88
					1935	8	4	08
					1936	8	5	86
					1937	8	2	14
					1938	5	5	99
					1939	6	6	30
					1940	7	9	48
					1941	7	8	21
					1942	2	2	25
					1943			
1932 - 2,730								
								ABD

SUMMARIES			
No.	to	No.	
1933		1942	73, 229 69,959

Railroad, Wagon, Strip, Idle, ~~Abandoned~~ LOCAL MINE 1943 SLOPE MINE Sec. 10

IDENTIFICATION

County No. _____ Coal No. _____

Coal Report No. L-9 7

Quad. DANVILLE
County VERMILION

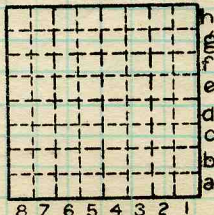

T. 19 N.
E. 8
R. 12 W.
Index No.

1810A3

COAL MINE-PRODUCTION

ILLINOIS GEOLOGICAL SURVEY, URBANA

