

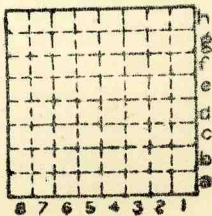

Form 180

R. D. LYONS



Sec. 35

T. 31 ~~2~~

R. 3 ~~4~~

Index No.



mine index 2619



Mine originally operated by: (1)

R. D. LYONS.

Date 1896.

RIVERSIDE

Original name or number:

Drift

Illinois Coal Report

p.

LATER OPERATORS

| Date | Operator | Name or No.  |
|------|----------|--------------|
| 2    |          | J. C. Quade. |
| 3    |          |              |
| 4    |          |              |
| 5    |          |              |
| 6    |          |              |
| 7    |          |              |
| 8    |          |              |
| 9    |          |              |
| 10   |          |              |
| 11   |          |              |
| 12   |          |              |
| 13   |          |              |
| 14   |          |              |

\* Also owners

# See ownership sheet

Railroad, Wagon, Idle, Abandoned

IDENTIFICATION

County No.

Coal No.

Quad.

80

Part 5

County

LASALLE

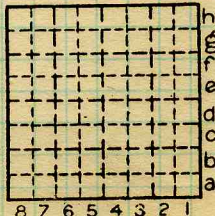

Sec. 35

T. 31 N. 3

R. 3 E. W.

Index No.

2835

COAL MINE OPERATOR