



Form 180

Published on 1947 Shipping Line map.

ISGS Index No. 4084.

✓
Cwab. Orchard etc

1490

2149

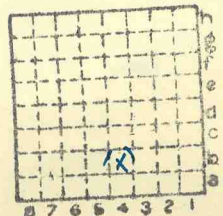

Sec.	9
T.	9
R.	4
Index No.	

N.
S.
E.
W.



Mine originally operated by: (1)

Date

1939

P. & G. Coal Co.

Original name or number:

Illinois Coal Report

D.

LATER OPERATORS

Date

Operator

Name or No.

2 1940 Crab Orchard C.C.

3

4

5

6

7

8

9

10

11

12

13 85' To Top of COAL

14 Loc'n NE SE Sec. 24-95-3E (1948 operator's rept)

*Also owners

#See ownership sheet

Railroad, Wagon, Strip, Idle, Abandoned

Slope

IDENTIFICATION

County No. _____

Coal No. 5

Coal Report No. L-149



4'0" (48)

Quad.

County Williamson

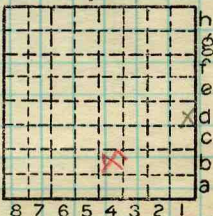

Sec. 9?

T. 9 S.

R. 4 E.

Index No.

0809 B4

COAL MINE OPERATOR



Crab Orchard Coal Co.

(Sheets) COAL PRODUCTION (Sheet)

Period				Tons	
Mo.	Day	Year	Mo.	Day	Year
		1939			1 135
		P & G Coal Co. 1940	1	000	4 700
		Crab Orchard Coal Co. 1940	3	700	
		1941			12 633
	Local	1942			22 517
	"	1943			23 239
	"	1944			25 349
	"	1945			21 065
	Shipping	1946			24 990
	LOCAL	1947			34 043
	Shipping	1948			26 896
	"	1949			7 070
		50			32 582
		51			5 677

SUMMARIES

No.	to	No.

Railroad, Wagon, Strip, Idle, Abandoned

slope

Sec. 9

IDENTIFICATION

County No. _____ Coal No. _____

Coal Report No. L-149

Quad.

County Williamson

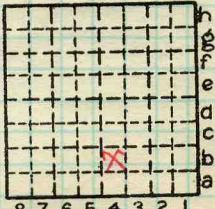

T. 9 S. 9
R. 4 E. W
Index No.

0809 B4

COAL MINE—PRODUCTION

ILLINOIS GEOLOGICAL SURVEY, URBANA

