

Pub. on 1947 Shipping Mine Map.  
 In circ. 24 as Norris Coal Co.

ISGS Index No. 4093

Knight + Turner C. C.

865  
 L-101

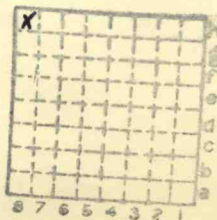

Sec. 19

T.	9 S.
R.	4 E.

Index No.

0819 R8





Mine originally operated by: (1)

Louis Norris Coal Co.

Date  
1936

(April 5, 1937)

Original name or number:  
Illinois Coal Report 1936 p. operator's report 1948

LATER OPERATORS

Date	Operator	Name or No.
2 1938	Turner Coal Co.	
3 1941	Norris Coal Co.	
4 1942	Knight & Turner Coal Co. 606 E Meridian St., Marion, Ill.	
5		
6		
7		
8		13,954 tons
9		
10		
11		
12		
13		
14	Location shown in SW SW (1948)	

\*Also owners #See ownership sheet

96' (1948)  
To coal

Railroad, Wagon, Strip, Idle, Abandoned **Slope Mine**

IDENTIFICATION

County No. 865 Coal No. 5

Coal Report No. L-101

Quad. Marion (1948) 4'4"

County Williamson

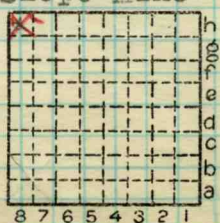

Sec. 19

T. 9 N.S.

R. 4 E.W.

Index No. 0819 h8

COAL MINE OPERATOR

**MOORE'S MODERN METHODS**  
*Turner Coal Co.*

( Sheets ) COAL PRODUCTION ( Sheet )

Period				Tons	
Mo.	Day	Year	Mo.	Day	Year
		1939			5 000
		1940			28 798
		1941			29 224
	Local	1942			29 776
	"	1943	1943		11 295
	"	1944			20 733
	"	1945			22 776
	Shipping	1946			17 657
		1947			19 425
	Local	1948			13 954
	Shipping	49			15 215
	"	50			20 767
	"	51			8 049
	LOCAL	52			6 072
	"	1953			1 558
<b>TOTAL</b>					<b>250 299</b>

SUMMARIES

No. to No.

Railroad, Wagon, Strip, Idle, Abandoned

Slope

Sec. 19

IDENTIFICATION

County No. 865 Coal No.

Coal Report No. L-101

Quad. Marion

County Williamson

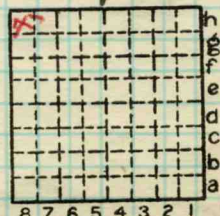

T. 9 N  
S. 4 E  
R. 4 \*  
Index No.

0819 28



Location and Elevation Data

Location: Exact Approximate  
(Approximate only if no trace of record of original exists)  
Location by GHC (In field)  
Date 12/11/37 Notebook No. \_\_\_\_\_ Page \_\_\_\_\_  
Looseleaf ref. \_\_\_\_\_  
Map files No. \_\_\_\_\_

Description of Location

Position in sec., 1/4 sec., 40 acres

\_\_\_\_\_ feet from North line  
5150 feet from East line  
4800 feet from South line  
\_\_\_\_\_ feet from West line

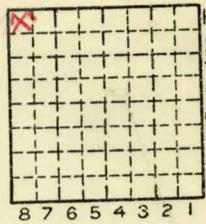

Sec. 19  
T 9 N.  
R 4 E.  
W.

Other description: 250' N of road  
L-101  
Farm \_\_\_\_\_  
No. \_\_\_\_\_  
Company Louis Norris  
Coal Company  
Knight & Turner (1946)  
No. \_\_\_\_\_  
County No. 865

Elevation 473 <sup>surface</sup> ft.  
By EFT & CCB

Method: Level, transit, alidade, hand level  
THL

Elevation of \_\_\_\_\_  
Height of point above ground \_\_\_\_\_  
Date \_\_\_\_\_ Notebook \_\_\_\_\_ P. \_\_\_\_\_  
Looseleaf ref. \_\_\_\_\_

Map files No. \_\_\_\_\_  
Description of item: (drill hole, mine, etc.) Slope Mine  
100' to 4' 6" of 45  
County Williams on Quadrangle Marion Index No. 0819 h8

Location and Elevation Data

Location: Exact Approximate  
(Approximate only if no trace of record of original exists)  
Location by ROSE W. ROLEY from mine map  
Date OCT. 4, 46 Notebook No. Page  
Looseleaf ref.  
Map files No.

Description of Location

Position in sec., 1/4 sec., 40 acres

575 feet from North line NW, NW  
feet from East line  
feet from South line  
250 feet from West line NW, NW

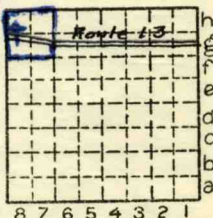

Sec. 19  
T N.  
9 S.  
R 4 E.  
W.

Other description: L-101

Farm.....  
No.....  
Company.....  
KNIGHT & TURNER C.C.  
No.....  
County No. 865

Elevation.....ft.

By.....

Method: Level, transit, alidade, hand level

Elevation of.....

Height of point above ground.....

Date..... Notebook..... P.....

Looseleaf ref.....

Map files No.....

Description of item: (drill hole, mine, etc.) Slope, 150 to 52" #560AL

County WILLIAMSON Quadrangle CRABORCHARD Index No. 0819H8





Form 180

*please return*

Well Location Sheet  
 ILLINOIS STATE GEOLOGICAL SURVEY  
 (2) Urbana, Illinois *Same as ~~Turner Coal Co~~*  
 Company name Norris Coal Co. *(1) Turner Coal Co*

Farm name ..... Number of acres .....  
 Well number .....

*should be 19*

LOCATION

Section 14 Township 9 Range 4 E County Wm Son  
 —North—

Location within the section

Distances from quarter section lines:

*550* feet from North line

..... feet from East line

..... feet from South line

*250* feet from West line

(Indicate distances from lines on plat)

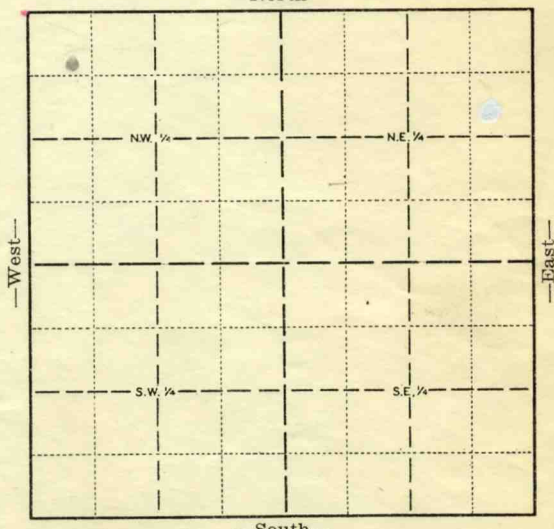

*865 or 500*

Scale: 1 inch = 2,000 feet (Smallest squares, 10 acres)

STATUS OF WELL

(Check the following information which pertains to the well)

Location made  Date ..... Drilling  Depth ..... Date .....  
 Moving in rig  Date ..... Shut down  Depth ..... Date .....  
 Rig on ground  Date ..... Completed  Depth ..... Date .....  
 Abandoned  Depth ..... Date .....

REMARKS .....

SIGNED *Ray M. Cheskey*

ADDRESS *602 E Grand ave, Carterville Ill.*

DATE *June 13 1942*

*10-8 4-101*

MOORE'S MODERN METHODS  
LOCATION AND ELEVATION

Location: side R. R.  
side R. R.  
side Highway No.

on top. map Location sheet

Elevation: Method, 1. Est. ( ) \_\_\_\_\_  
2. Inst. (kind THL.) 473 ft.

By E. J. J. Data sheet

DEPTH

Authority Mine owner To coal 90 ft.  
Authority Rail to rail \_\_\_\_\_ ft.  
Top of coal above rail. (Est. Rule) \_\_\_\_\_ ft.  
To coal \_\_\_\_\_ ft.

ALTITUDE OF TOP OF COAL

By estimated data \_\_\_\_\_  
By instrumental data 383 ft.

Thickness

Max. in. Min. in. Aver. in.

GEOLOGICAL DATA

Mine notes, date \_\_\_\_\_  
Coop No. Pyr. inv. Coal Ash inv.

CHEMICAL DATA

Analyses Face	U. I.	B. M.	Others
Car	U. I.	B. M.	Others
Org. Sulf	U. I.	B. M.	Others
Ash fusion	U. I.	B. M.	Others
Ash anal.	U. I.	B. M.	Others
	U. I.	B. M.	Others

Classification

Misc. tests: Coking. Cleaning Boiler

Published descriptions:—

Railroad, Wagon, Idle, Abandoned

local  
IDENTIFICATION

County No. 865

Coal No. 5

Part

Quad. 272

County Wmson.

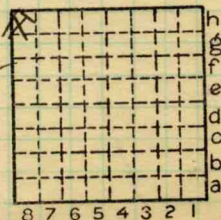

Sec. 19

T. 9 S. ~~10~~  
R. 4 E. ~~5~~

Index No.

0819.H8

COAL MINE LOCATION AND DATA

L