

The two pages referring to a strip mine were mislocated in this binder and actually refer to index 4526, Consumer's Coal & Materials. This connection was made based on the L-number on these two pages. (L-19). Consumer's Coal & Mining referred to on the 3<sup>RD</sup> page here refers to index 4037.

J. Obrady - 20-2004

ISGS Index No. 4037

Consumer's Coal & Materials Company, #1

Co # 226

X-19

h	8	7	6	5	4	3	2	1
g								
f								
e								
d								
c								
b								
a								

Sec. 12  
T. 9 S.  
R. 2 E.  
Index No. 0612



Location and Elevation Data

Location: Exact Approximate  
(Approximate only if no trace of record of original exists)

Location by Dept Mines & Minerals

Date..... Notebook No..... Page.....

Looseleaf ref.....

Map files No.....

Description of Location

Position in sec., 1/4 sec., 40 acres

.....feet from North line

.....feet from East line

.....feet from South line

.....feet from West line

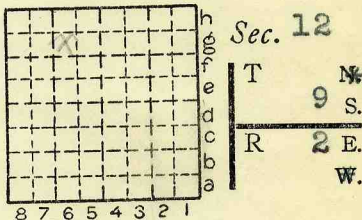

Other description: NENW

Farm.....

No.....

Company Consumers' Coal & Materials Company

No. #1

County No. 226

Elevation.....ft.

By.....

Method: Level, transit, alidade, hand level

Elevation of.....

Height of point above ground.....

Date..... Notebook..... P.....

Looseleaf ref.....

Map files No.....

Description of item: (drill hole, mine, etc.) Strip Mine

22' to 26" of the level  
County Williamson Quadrangle W Frankfort Index No. 061296



Mine originally operated by: (1)

Consumers' Coal & Material Company

Date

1936

Original name or number: #1

Illinois Coal Report 1936 p.

LATER OPERATORS

Date	Operator	Name or No.
2		
3		
4		
5		
6		
7		
8		
9		
10		
11		
12		
13		
14		

No. 1939 Prod

\*Also owners

#See ownership sheet

Railroad, Wagon, Strip, Idle, Abandoned

Strip Mine

IDENTIFICATION

County No. \_\_\_\_\_

Coal No. 6

Coal Report No. L-19

Quad. W. Frankfort

County Williamson

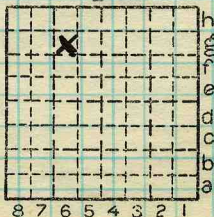

Sec. 12

T. 9 # S.

R. 2 E. W.

Index No. 0612

COAL MINE OPERATOR



Period						Tons	
Mo.	Day	Year	Mo.	Day	Year		
1	1	1933	12	31	1933	9	150
1	1	1934	12	31	1934	9	678
1	1	1935	12	31	1935	15	717
1	1	1936	12	31	1936	(0)	
						34	545

Consumers Coal & Materials Co  
 Consumers Coal & Mining Co

SUMMARIES

No. to No.

Total

34 545

Railroad, Wagon, Strip, Idle, Abandoned 1935

Sec.

IDENTIFICATION

County No. \_\_\_\_\_

Coal No. \_\_\_\_\_

Coal Report No. \_\_\_\_\_

Quad. \_\_\_\_\_

County Williamson

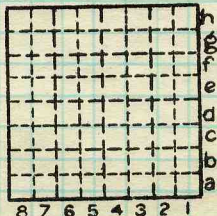

N.  
 S.  
 E.  
 W.  
 Index No.

COAL MINE—PRODUCTION

ILLINOIS GEOLOGICAL SURVEY, URBANA