



Form 180 Blue

8

Prosperity c.c.

ml 4145

1096

k-56

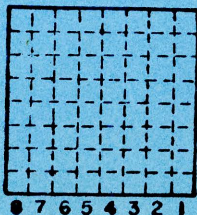

Sec. 34

T. 9 N. S.

R. 4 E. W.

Index No.

0834 C5





Mine originally operated by: (1) Prosperity Coal Co.

Date 1936

Original name or number: Illinois Coal Report 1936 p.

LATER OPERATORS

Date	Operator	Name or No.
2 1937	Towery Bros Coal Co.	
3		
4		
5		
6		
7		
8		
9		
10		
11		
12		
13		
14		

1/6 1939 Prod

*Also owners #See ownership sheet

Railroad, Wagon, Strip, Idle, Abandoned **Slope Mine**

IDENTIFICATION

County No. 109c

Coal No. 5

Coal Report No. L-56

Quad. Marion

County Williamson

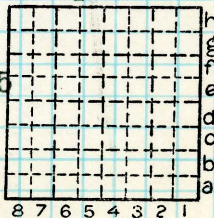

Sec. **34**
 T. **9** S. *****
 R. **4** E. **W.**
 Index No. **0834**

COAL MINE OPERATOR



Location and Elevation Data

Location: Exact Approximate
(Approximate only if no trace of record of original exists)
Location by Dept Mines & Minerals
Date Notebook No. Page
Looseleaf ref.
Map files No.

Description of Location

Position in sec., 1/4 sec., 40 acres

feet from North line
feet from East line
feet from South line
feet from West line

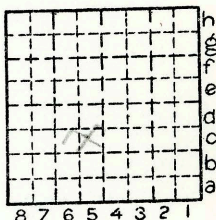

Sec. 34

T 9 S
R 4 E
W

Other description: SESE

Farm

No.

Company Prosperity Coal Company

No.

County No.

Elevation ft.

By

Method: Level, transit, alidade, hand level

Elevation of

Height of point above ground

Date Notebook P.

Looseleaf ref.

Map files No.

Description of item: (drill hole, mine, etc.) Slope Mine

72' to 52" of #5 coal
County Williams Quadrangle Marion Index No. 0834 05