

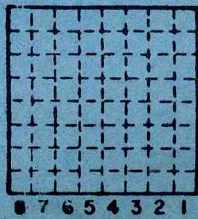

Form 180 Blue

Location (P. Map)

IS GS Mine Index # 3289
New Oak Hill C.P., #3



Sec. 31 or 32

T.	9	N.
R.	6	E.
Index No.		W.

L-101

✓ SALINE

Mine originally operated by: (1)

Date

NEW OAK HILL C. O.

OCT. 1956

Original name or number:

3

Illinois Coal Report

p. 6

LATER OPERATORS

Date

Operator

Name or No.

2 Abnd August 1958

3

4

5

6

7

8

9

10

11

12

13

14

listing of this list mine in idle list (Oct. 1956) is wrong.

3289

"1 mi. So. of Ledford. Operated con- tinuously since Oct. 1956" - W. H. S.

Checked in field.

*Also owners

#See ownership sheet

Railroad, Wagon, Strip, Idle, Abandoned

IDENTIFICATION

County No. _____

Coal No. _____

Coal Report No. L-101

5

Quad.

County SALINE

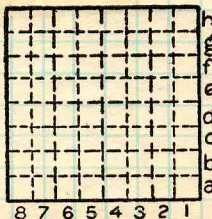

Sec. 31 or 32

T. 9 S. 4.

R. 6 E. W.

Index No.

COAL MINE OPERATOR



A3 - approx.



(Sheets)

COAL PRODUCTION

(Sheet 1)

Period				Tons		
Mo.	Day	Year	Mo.	Day	Year	
					1956	11 000
					1957	41 000
					1958	43 845
Abnd Aug '58						

SUMMARIES

No. to No.

Railroad, Wagon, Strip, Idle, Abandoned

IDENTIFICATION

County No. _____

Coal No. _____

Coal Report No. **L-101**

5

Quad. _____

County **SALINE**

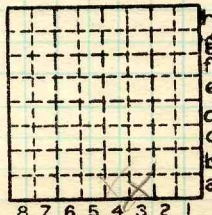

Sec. **31** ~~32~~

T. N. **9** S.
 R. **6** E.
 W.
 Index No.

COAL MINE—PRODUCTION

ILLINOIS GEOLOGICAL SURVEY, URBANA

Co. No. _____ County _____ Sec. _____ T. _____ R. _____ T.&R. _____

Company New Oak Hill C.C. No. _____ Farm _____ No. _____

Elev. _____ of _____ by _____ Total depth _____ Year drld. 1956

For M Method T Result 5 Type log _____ Core desc. _____

Stripped _____ Analysis _____ Confd. _____ Publ. _____

Location 1 mi. So. of Leaford (W.H.S.)

Core logged _____ by _____

Remarks: L-101 (see Activo mine book)

KEY BEDS

Code	Name	Depth	Thk.	Elev.
	<u>#5</u>			

Compiled by: KG 3-58

Correlations by _____ basis _____
 Date _____ Quad. _____
 County Saline Co. No. _____

Sec. 31 or 32

T. <u>9</u>	N. _____
R. <u>6</u>	S. _____
	E. _____
	W. _____