

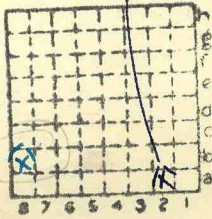

Rocky Branch CC

L 34
781



Punched in
8 A 2 or 3

Sec.	14
T.	9 ^{W.}
R.	7 ^{E.}
Index No.	

✓



Mine originally operated by: (1)

SCROGGINS MINE

Date

Original name or number:

Illinois Coal Report 1937 p. 256

LATER OPERATORS

Date	Operator	Name or No.
2 1937	EAKI SCROGGINS JESS F. STUNSON	SCROGGINS
3 1939	ROBERTS & DAVIS	"
4 :	(2 managements because of size of mine; Stunson managed other)	
5		
6 1940	ROBERTS & DAVIS	"
7	EAKI SCROGGINS #1 SILAS MOORE COAL CO (3 managements)	" #5
8 1945	EQUALITY COAL	
9 1946	ROCKY BRANCH COAL	

3303

14 40' TO COAL } 1948 OPERATORS REPT
SW SWSE

*Also owners

#See ownership sheet

Railroad, Wagon, Strip, Idle, Abandoned

SLOPE

IDENTIFICATION

County No. 781

Coal No. 5

Coal Report No. L-34

Quad. EQUALITY

4'6"

County SALINE

(48)

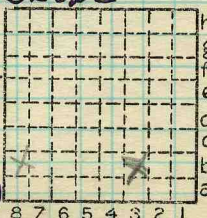

Sec. 14

T. 9 S.

R. 7 E. W.

Index No.

COAL MINE OPERATOR

Period		Tons
Mo. Day Year	Mo. Day Year	
<i>LOCAL</i>		
	1937	1 135
	1938	2 062
	39	681
	40	2 831
(Cy Moore)	41	3 737
(Earl Scroggins)	42	2 993
"	43	4 891
"	44	3 326
	45	1 700
	46	5 250
<i>Shipping</i>	47	38 572
	49	31 392
	50	8 073

SUMMARIES

No. to No.

Railroad, Wagon, Strip, Idle, Abandoned

SLOPE

Sec. 14

IDENTIFICATION

County No. 181

Coal No. 5

Coal Report No. L-34

Quad. Equality

County Saline

□
4'6"
(48)

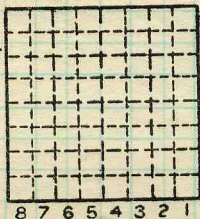

T. 9 S.
R. 7 E.
Index No. _____

COAL MINE—PRODUCTION

ILLINOIS GEOLOGICAL SURVEY, URBANA

Operator Rocky Branch Coal Co.
 Russell Lanham - Jack Pickford
 Jan. 1947 ~~→~~ 250 tons/day.

#5 coal
 4' 7" thickness

Shipping Mix. - No Washer.
 12' to coal at entrance to stop.

Golden
 Harrison

Date 6-29-49 T. 95 R. 7E
 Quad. Equality Part A 3
 County Saline Index No. _____

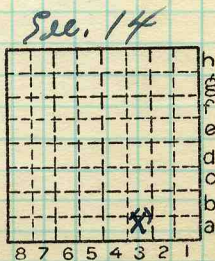

Location and Elevation Data

Location: Exact Approximate
(Approximate only if no trace of record of original exists)
Location by E.F.T. (In field)
Date 5/14/38 Notebook No. _____ Page _____
Looseleaf ref. _____
Map files No. _____

Description of Location

Position in sec., 1/4 sec., 40 acres

_____ feet from North line
_____ feet from East line
_____ feet from South line
_____ feet from West line

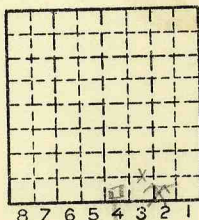

Sec. 14
T 9 N
R 7 E
W.

Other description: E 1/2 SW 1/4 SE 1/4
L-34
20-25' to 4'8" of #5 (1938-9)

Farm 1939
No. _____
Company Scroggins Mine
No. _____
County No. 781

Elevation 400 ft.
By EFT

Method: Level, transit, alidade, hand level
TM

Elevation of _____
Height of point above ground _____
Date _____ Notebook _____ P. _____
Looseleaf ref. _____

Map files No. _____
Description of item: (drill hole, mine, etc.) Slope Mine

County Saline Quadrangle Equality Index No. 0714