

Wrong for this?

B. Ward #1

L 30

1882

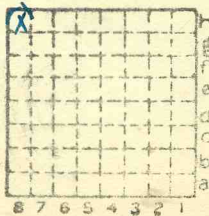

Sec. 17

T. 10 <sup>N.</sup> S.

R. 7 <sup>E.</sup> W.

Index No.

9?





Mine originally operated by: (1) Bert Ward

Date 1936 L-30

(1933) Original name or number: Illinois Coal Report 1936 p.

LATER OPERATORS

| Date   | Operator       | Name or No. |
|--------|----------------|-------------|
| 2 1937 | W. E. Fritts   |             |
| 3 1938 | A. A. Miles    |             |
| 4 1939 | Bert Ward Mine | #1          |
| 5      |                |             |
| 6      |                |             |
| 7      |                |             |
| 8      |                |             |
| 9      |                |             |
| 10     |                |             |
| 11     |                |             |
| 12     |                |             |
| 13     |                |             |
| 14     |                |             |

\* Also owners #See ownership sheet

Railroad, Wagon, Idle, Abandoned Drift Mine

IDENTIFICATION L-30  
 County No. Coal No. 5  
 Quad. Equality Part  
 County Saline

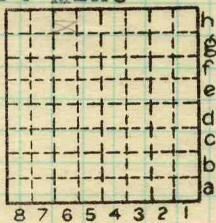

Sec. 17  
 T. 10 S.  
 R. 7 E.  
 Index No.

0724  
1217

COAL MINE OPERATOR LOCAL MINE

Location and Elevation Data

Location: Exact Approximate

(Approximate only if no trace of record of original exists)

Location by Dept Mines & Minerals

Date..... Notebook No..... Page.....

Looseleaf ref.....

Map files No.....

Description of Location

Position in sec., 1/4 sec., 40 acres

.....feet from North line

.....feet from East line

.....feet from South line

.....feet from West line

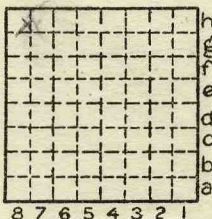

Other description: S 1/2 NW1/4

L-30  
NWNW 1939

Farm.....

No.....

Company W.E. Fritts

No.....

County No. 1882

Elevation.....ft.

By.....

Method: Level, transit, alidade, hand level

Elevation of.....

Height of point above ground.....

Date..... Notebook..... P.....

Looseleaf ref.....

Map files No.....

Description of item: (drill hole, mine, etc.) Drift Mine

LOCAL MINE

County Equality Index No. 6724

28294-5M-5-5-37

1217

Saline

41' to 4' of #2 coal 1939 Not punched