

Mine originally operated by: (1)

Date

Original name or number:

Illinois Coal Report

P.

L.A.T.E.R OPERATORS

Date

No.

Work set on old mine site

5-19-88 DANVILLE
By Dennis Camire

Gannett News Service

SPRINGFIELD - About \$34,000 will be spent to reclaim the abandoned Himrod Coal Co. No. 46 mine in Vermillion County, Ill. Gov. George Ryan announced Wednesday.

C and V Erectors Inc. of Danville, the contractor for the project, expects to begin work within a month on the mine, located about 1.5 miles east of Westville, and finish this fall.

Problems at the mine center on a 15-foot refuse pile spread over about 1.5 acres. Acid runoff and sedimentation from the pile are affecting nearby land, including a pasture.

The mine site also contains a

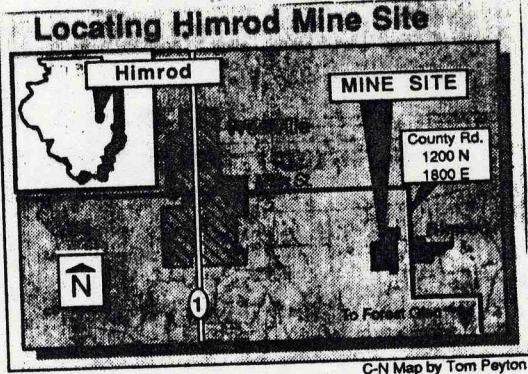

cement capped mine shaft and scattered foundations from old buildings.

Kim St. Aubin, spokesman for the Abandoned Mined Lands Reclamation Council, said the project calls for the refuse pile to be treated with limestone to neutralize the acid, then be buried under

a layer of soil, graded and seeded.

The shaft will be excavated and filled, St. Aubin said. At the same time, the old foundation will be demolished and removed.

Ryan, chairman of the council, said the Vermillion County mine reclamation project is one of five now getting under way

Marge - for our mine Notes #.

Verm - 18N 11W Sec 9

Sec.

r	00	e	d	c	b	a
1						
2						
3						
4						
5						
6						
7						
8						

T. 18 N. S.

R. 11 W. E.

Index No.

see 9

Ramp, wagon, STED, idle, Abandoned

IDENTIFICATION

County No. _____ Coal No.

Coal Report No. _____

Quad.

County

COAL MINE OPERATOR



2
3
4
5
6
7
8
9
10
11
12
13
14



Location and Elevation Data

Location: Exact Approximate
 (Approximate only if no trace of record of original exists)
 Location by G. M. Wilson
 Date 1945 Notebook No. 667 Page 85-2782
 Looseleaf ref. _____
 Map files No. 14-92-36 Also on U.S. Fuel map 14-92-43

Description of Location

Position in sec., 1/4 sec., 40 acres

_____ feet from North line
360 feet from East line
2610 feet from South line
 _____ feet from West line

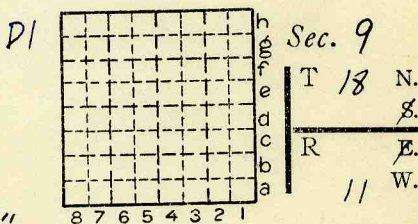

Mine notes:
No. 6 Depth to floor 180' - 6'3"

Other description: operating 1900

- 1900 Himrod Coal Co.
- 1903 Kellyville Coal Co.
- 1905 Kelly Coal Co. #46
- 1908 ABD

Sunk 1897
Abandoned January 1908

Farm _____
 No. _____
 Company Kelly Coal Co.
 No. 46 Himrod
 County No. 555

12 tabulations

Elevation 690.6 ft. El. 675 Est. Mine notes
 By G.M.W.

Method: Level, transit, alidade, hand level

Elevation of Ground
 Height of point above ground _____
 Date _____ Notebook _____ P. _____
 Looseleaf ref. _____

Map files No. _____
 Description of item: (drill hole, mine, etc.) Sket mine - Abandoned

County Vermilion Quadrangle Danville Index No. 24 0901



Mine originally operated by: (1)

Date Ante 1900 **HIMROD COAL CO.**

Original name or number: SonK 1897 #2, or no name, or Himrod
 Illinois Coal Report p.

LATER OPERATORS

Date	Operator	Name or No.
2 1903	KELLYVILLE COAL CO.	HIMROD
3 1905	KELLY COAL CO.	No. 46. HIMROD
4		
5		
6		
7		
8		
9		
10		
11		
12		
13		
14		

*Also owners

#See ownership sheet

Railroad, Wagon, Strip, Idle, Abandoned

SHAFTMINE

IDENTIFICATION

County No. 555

Coal No. 1908

Coal Report No. _____

6

Quad. **DANVILLE**

County **VERMILION**

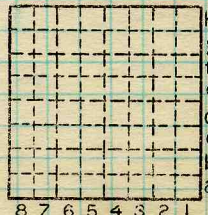

Sec. 9

T. 18 N.

R. 41 W.

Index No.

COAL MINE OPERATOR

240901



(Sheets) **COAL PRODUCTION** (Sheet)

Period						Tons		
Mo.	Day	Year	Mo.	Day	Year			
					1900	177	637	
					1901	244	443	
					1902	309	662	
					1903	344	769	
					1904	348	047	
					1905	190	777	
					1906	114	111	
					1907	234	173	
					1908	148	833	

SUMMARIES

No.	to	No.			
1900		1908		2	112452

Railroad, Wagon, Strip, Idle, Abandoned
1908

SHAFT MINE Sec. 9

IDENTIFICATION

County No. 555 Coal No. 6
 Quad. DANVILLE
 County VERMILION

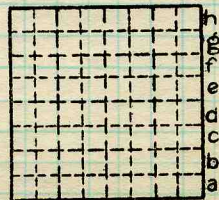

T. 18 N.
 R. 11 W.
 Index No.

COAL MINE—PRODUCTION

ILLINOIS GEOLOGICAL SURVEY, URBANA

240901





COAL MINE NOTES.

COUNTY *Vermilion* TOWN *George town* MAP No. *2809*
 T. *18N* R. *11W* S. *9 NE of SE*
 OPERATOR *Kelly Coal Co (Abandoned)*
 OFFICE

MINE *Himrod*

TIPPLE

ENGINES

BOILERS

DRUM

SHAFT

CAGE

HAULAGE

CARS

VENTILATION

DRAINAGE

SPRINKLING

WORKING SYSTEM

MINING METHODS

Puncher machines. Coal Washery.

SIZE OF ENTRIES—MAIN	CROSS	ROOM	NECK
SIZE OF PILLARS—MAIN	CROSS	ROOM	
SHAFT	CHAIN	BARRIER	
AMOUNT OF TIMBERING		SIZE	
PROPORTION OF COAL UTILIZED			
AMOUNT AND CHARACTER OF WASTE			
ACREAGE OF COAL MINED			
ACREAGE OF COAL REMAINING			
PROPORTION OF MINE RUN AND SCREENED COAL			
METHOD OF SIZING			RESCREENED
SIZES			
PER CENT			
PROPORTION AND SIZE OF WASHED COAL			
DAILY OUTPUT			
UTILIZATION			
MARKETS			
FREIGHT RATES			
SELLING PRICES AT MINE			
COAL LAND OWNED	LEASED	Held in Fee	
COST OF LAND OWNED	LEASED	Held in Fee	
ADDITIONAL NOTES			

COUNTY NO. *555*

*(2809)
2409*



COAL MINE NOTES.
CONTINUED.

OPERATOR

MINE *Himrod*

ENTRANCE *Shaft.*

NAME OF COAL BED

ELEVATION

THICKNESS OF COAL #6

DEPTH TO FLOOR

MAX.

MIN.

AV.

ALTITUDE OF COAL

LOCATION OF SECTION *8th E. off North East.*

No. SECTION.

No.	SECTION.	In.
1	<i>Coal</i>	<i>45</i>
2	<i>Blue Band</i>	<i>3"</i>
3	<i>Coal</i>	<i>28</i>
4		
5		
6		
7		
8		
9		
10		
11		
12		
Tape		Total

SAMPLE No.

CAN No.

CONDITION

GROSS WEIGHT

TIME EXPOSED

NOT SHIPPED

NOT INCLUDED #2

SECTION

Feet



PHYSICAL PROPERTIES BY NUMBERS

ROOF

FLOOR

DIP

FAULTS, ETC.

GAS

COUNTY NO. *555*
~~565~~

COLLECTOR *Bain.*

REFERENCE *N.B. 15 P 45*

DATE *5-15-07*

(2809)
2409



COAL MINE NOTES.
CONTINUED.

OPERATOR _____ MINE *Himrod*
 ENTRANCE *Shaft.* NAME OF COAL BED # *6*
 ELEVATION *675* THICKNESS OF COAL _____
 DEPTH TO FLOOR *180* MAX. MIN. AV.
 ALTITUDE OF COAL _____
 LOCATION OF SECTION *Face 5th North off N.E. Entry.*

No.	SECTION.	In.
1	<i>Coal</i>	<i>4 1/2</i>
2	<i>Blue Band</i>	<i>1</i>
3	<i>Bone Coal</i>	<i>2</i>
4	<i>Coal</i>	<i>25 1/2</i>
5		
6		
7		
8		
9		
10		
11		
12		
<i>Tape</i>		<i>Total 75</i>

SAMPLE No. *77*

CAN No. _____

CONDITION _____

GROSS WEIGHT _____

TIME EXPOSED _____

NOT SHIPPED _____

NOT INCLUDED *2+3*

SECTION



PHYSICAL PROPERTIES BY NUMBERS

ROOF *Soft Ls. + Sandy gray shale, Limey, with numerous plant impressions. On top of coal, clay + coal interstratified. Roof danger ^{o.d.s.}*
 FLOOR *Fire Clay +*

DIP _____

FAULTS, ETC. _____

GAS *No gas.*

COUNTY NO. *555*

COLLECTOR *Moses, Rutledge* REFERENCE *NB15-P4, NB.6P.5* DATE _____

2809/2409