



Mine originally operated by: (1)

Date
1933

West Side Coal Co

Original name or number:
Illinois Coal Report _____ p.

LATER OPERATORS

Date	Operator	Name or No.
1939	West Side Cooperative Mine	
2 1946	Prairie State C. Co	1942 Shipping Mary Kay
3 1949	New West Side Coal Co, Inc. Marissa, Ill.	
4		
5		
6		
7		
8		
9		
10		
11		
12		
13		
14		

(1948)

April, 1955

*Also owners

#See ownership sheet

Railroad, Wagon, Strip, Idle, Abandoned Shaft

1943

IDENTIFICATION

County No. 390

Coal No.

Coal Report No. L-15

6

Quad. Baldwin

(1948)

6"6"

County St Clair

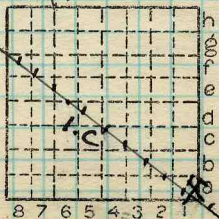

Sec. 21

T. 3 S. N

R. 6 W. E

Index No.

COAL MINE OPERATOR



Mine originally operated by: (1)

Date

1933 L-15

Original name or number:

Illinois Coal Report

p.

LATER OPERATORS

Date

Operator

Name or No.

1933

West Side Coal Co

1939 West Side Cooperative Mine

1941 Prairie State Coal Co. - 1942 - Shipping Mine

1949 New West Side Coal Co., Inc.

Marg Kay Mine

* Also owners

#See ownership sheet

Railroad, Wagon, Idle, Abandoned

Shaft Mine

LOCAL MINE IDENTIFICATION

County No. 390

Coal No. 6

Quad. Baldwin

Part

County St. Clair

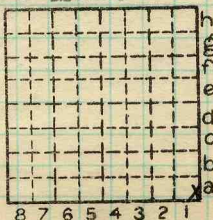

Sec. 21

T. 3 S.

R. 6 W.

Index No.

1721-1a

COAL MINE OPERATOR



(Sheets) COAL PRODUCTION (Sheet)

Period						Tons	
Mo.	Day	Year	Mo.	Day	Year		
1	1	1933	12	31	1933	2	022
		1934			1934	4	520
		1935			1935	8	986
		1939 (West Side Mine)				5	815
		1939 (West Side Coop. ")				14	074
		1940				21	598
		1941 (West Side Cooperative)				8	499
		1941 (Prairie State Coal Co.)					550
		1942 SHIPPING MINE				92	491
		1943 SHIPPING MINE				143	899
		1944 SHIPPING MINE				152	861
		1945 SHIPPING MINE				141	844
		1946 SHIPPING MINE				143	964
		1947				148	875
		1948 Shipping Mn.				65	873
		1949 " "				57	623
		50 " "				68	815
		51 " "				33	859
		52 " "				14	517
		53 " "				12	001
		1954 " "				11	572
		1955 " "				9	795

19,889
9,049

SUMMARIES

No. to No.

Railroad, Wagon, Idle, Abandoned

LOCAL MINE

IDENTIFICATION

L-15

County No. 390 Coal No. 6

Quad. Baldwin Part 3

County St Clair

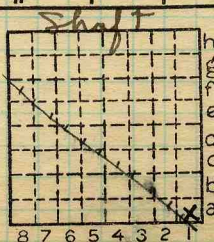

Sec. 21

T. 3 S.
R. 6 W.

Index No.

1721 1a



LOCATION AND ELEVATION

Location: **N** side **ILL. CENT.** R. R.
 side R. R.

1/4 mi W side Highway No. **13**

on top. map Location sheet

Elevation: Method, 1. Est. () _____ ft.

2. Inst. (kind **PT**) **448.6** ft.

By **EFT** **12-79-19** Data sheet

DEPTH

Authority To coal **90** ft.

Authority Rail to rail _____ ft.

Top of coal above rail. (Est. Rule) _____ ft.

To coal **96** ft. **1939**

ALTITUDE OF TOP OF COAL

By estimated data _____

By instrumental data _____ ft.

Thickness

Max. in. Min. in. Aver. **78** in.

GEOLOGICAL DATA

Mine notes, date _____

Coop No. Pyr. inv. Coal Ash inv.

CHEMICAL DATA

Analyses Face	U. I.	B. M.	Others
Car	U. I.	B. M.	Others
Org. Sulf	U. I.	B. M.	Others
Ash fusion	U. I.	B. M.	Others
Ash anal.	U. I.	B. M.	Others
	U. I.	B. M.	Others

Classification

Misc. tests: Coking. Cleaning Boiler

Published descriptions:—

Railroad, Wagon, Idle, Abandoned

LOCAL MINE IDENTIFICATION

County No. **390**

Coal No. **6**

L-15

Quad. **Baldwin**
County **St Clair**

Part **3**

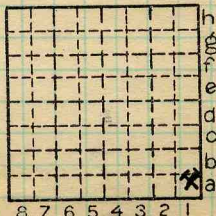

Sec. **21**

T. 3 S.

R. 6 W.

Index No.

SHIPPING MINE

COAL MINE LOCATION AND DATA

1721 - Pa

Location and Elevation Data

Location: Exact Approximate
(Approximate only if no trace of record of original exists)

Location by E. F. T.
Date..... Notebook No..... Page.....
Looseleaf ref.....
Map files No.....

Description of Location

Position in sec., 1/4 sec., 40 acres

..... feet from North line
..... feet from East line
..... feet from South line
..... feet from West line

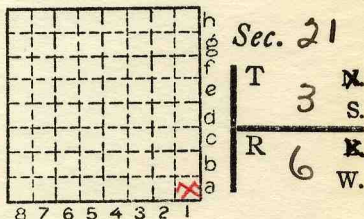

Other description: L-15
(was West Side Coal Co.)

Farm.....
No.....
Company.....
Prairie State Coal Co.
No.....
County No.....

Elevation 448.6 ft.
By EFT

Method: Level, transit, alidade, hand level
PT

Elevation of.....
Height of point above ground.....
Date..... Notebook..... P.....
Looseleaf ref.....

Map files No.....
Description of item: (drill hole, mine, etc.) Shaft

County St. Clair Quadrangle Baldwin Index No. 1721 a1

SHIPPING MINE

