

Form 180 Blue

2048

ARROWHEAD COAL CO. MINE NO. 1

Strip Mine

MAINE INDEX NO. 941

COAL REPORT NO. L-271

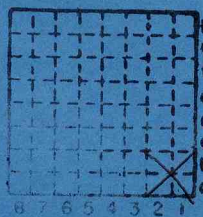

Sec. 11

T. 9

R. 2

Indep. Sta.

WILLIAMSON COUNTY



ARROWHEAD COAL CO. NO. 1

(Sheets)

COAL PRODUCTION

(Sheet)

Period				Tons	
Mo.	Day	Year	Mo.		Day
First reported production May, 1978					

SUMMARIES		
No.	to	No.

Railroad, Wagon, Strip, Idle, Abandoned

IDENTIFICATION

County No. _____ Coal No. _____

Coal Report No. L-271 6

Quad. _____

County Williamson

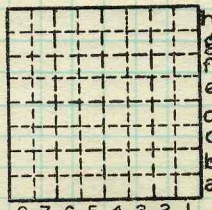

Sec. 11

T. 9	N.
R. 2	S.
	E.
	W.

Index No.

COAL MINE—PRODUCTION

ILLINOIS GEOLOGICAL SURVEY, URBANA



ARROWHEAD COAL CO. MINE NO. 1

November 17, 1978

Notes by John Nelson

The following information was received from Mr. Bob Pautler at Arrowhead Coal Co. Mine No. 2 on November 9, and from Mr. Bill Pautler who visited the Survey on November 14, 1978:

The mine was located about $\frac{1}{2}$ mile north of the Ramada Inn at Marion, Illinois. This would put it approximately in the $SE\frac{1}{4}$ $NE\frac{1}{4}$ $SE\frac{1}{4}$ Section 11, T.9S-R. 2E. The No. 6 Coal was mined, stripping through pillars of abandoned underground workings. The mine was opened in the summer and only operated a few months. By November the operation was finished and reclamation was under way.

The mine site was not visited because we were told there would be nothing to see of geologic interest.

Location should be amended to approximately the $SE\frac{1}{4}$ $NE\frac{1}{4}$ $SE\frac{1}{4}$ of Sec. 11, as the $SE\frac{1}{4}$ $SE\frac{1}{4}$ $SE\frac{1}{4}$ is within a residential neighborhood. The former location also is more nearly $\frac{1}{2}$ mile north of Ramada Inn.

John Nelson 7/2/02