



Form 180 Blue

Published on 1947 shipping map

Mine Map: 4103.W5 (Blk. Crystal)
25.1-23

(Blk. Crystal CC)

Equator CC

ISGS Index
No. 4051.

1425

L-48

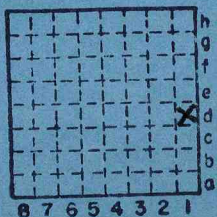

Sec.	6
T.	9
R.	3
Index No.	

N.
S.
E.
W.

0706 01





Mine originally operated by: (1) **McDannel & Mathews**

Date **1936 L-48**

Original name or number:
Illinois Coal Report **1936** p.

↑ No members
and coal report
#113.

LATER OPERATORS

Date	Operator	Name or No.
2 1937	Zieglers Coal Co.	
3 1938	Lander + Hausman	
4 1938	Black Crystal Coal Co.	
5 1942	Wilkins Coal Co.	
6 1943	Equator Coal Co.	
7		
8		
9		
10		
11		
12		
13		
14	65' N. line } NE SE 350' E. line } M.A.P. 1967 from mine map.	

* Also owners #See ownership sheet

Railroad, Wagon, Idle, Abandoned **Slope Mine**

IDENTIFICATION **L-48**
 County No. Coal No. **6**
 Quad. **W. Frankfort** Part
 County **Williamson**

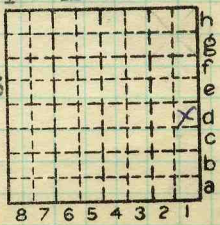

Sec. **6**
 T. **9** N.
 R. **3** E.
 Index No. **0706 21**

COAL MINE OPERATOR
LOCAL MINE



Period				Tons
Mo.	Day	Year	Mo. Day Year	
			1939	3 490
			1940	4 264
			1941	2 592
			Black Crystal 1942	2 375-
			Wilkins Coal Co. 1942	4 547
			1943	5 2683
			Shipping mine - Wilkins Coal Co. 1944	11 648
			Local " Equator " " 1944	2 113
			" " " " 1945	35 199
			Shipping 1946	40 397
			1947	33 194

SUMMARIES

No. to No.

Railroad, Wagon, Idle, Abandoned

IDENTIFICATION

L-48

County No. Coal No. 6

W. Frankfort Quad. Part

County Williams on

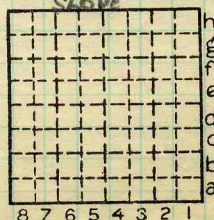

Sec. 6

T. 9 N. S.

R. 3 E. W.

Index No.

0706 91

Location and Elevation Data

Location: Exact Approximate
(Approximate only if no trace of record of original exists)
Location by Dept Mines & Minerals
Date..... Notebook No..... Page.....
Looseleaf ref.....
Map files No.....

Description of Location

Position in sec., 1/4 sec., 40 acres

.....feet from North line
.....feet from East line
.....feet from South line
.....feet from West line

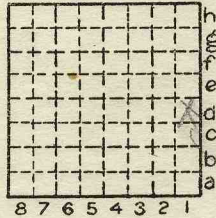

Sec. 6
T 9 N
R 3 E
W

1937
1937

Other description: NENE
L-48

Farm.....
No.....
Company Ziegler's Coal Co.

No.....
County No. 1625

Elevation.....ft.

By.....

Method: Level, transit, alidade, hand level

Elevation of.....

Height of point above ground.....

Date..... Notebook..... P.....

Looseleaf ref.....

Map files No.....

Description of item: (drill hole, mine, etc.) slope Mine - Local

51' to 81' of #6 coal

County to 76" Quadrangle W Frankfort Index No. 0706 91