



Form 180 Blue

R - F

Unleson C. & M. Co., #2 Hippard

Hippard C. C., #2 Walnut Valley)

Co. #224

M. I. #784

	h
	g
	f
	e
	d
	c
	b
	a
8	
7	
6	
5	
4	
3	
2	
1	

Sec. 34

T. 1 N.

R. 8 W.

Index No,

0734

Mine Index 784



Form 180

#2 - 1915 closed,
an. C. R. 1912.

(#1)

Hippard CC

COUNTY NUMBER

SHOULD BE 224
233 LDA

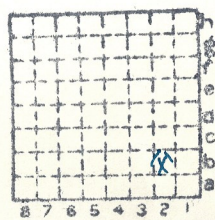

Sec.	34
T.	1 2
R.	8 9
Index No.	

Mine Index 784



Mine originally operated by: (1)

Date

Vulcan Coal & Mining Co

Original name or number:

Vulcan

Illinois Coal Report

p.

LATER OPERATORS

Date

Operator

Name or No.

2 1930

Hippard Coal Co.

1

3

4

5

6

7

8

9

10

11

12

13

14

* Also owners

#See ownership sheet

Railroad, Wagon, Idle, Abandoned

LOCAL MINE

IDENTIFICATION

County No. 224

Coal No. 6



Quad. New Athens

Part 3

County St Clair

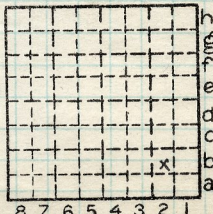

Sec. 34

T. 1

N.

R. 8

E.

W.

Index No.

0734 2b

COAL MINE OPERATOR

L



(Sheets) COAL PRODUCTION (Sheet)

	Period						Tons	
	Mo.	Day	Year	Mo.	Day	Year		
1	1	1	1930	12	31	1930	14	357
2			1931			1931	17	925
3			1932			1932	15	743
4			1933			1933	10	686
5			1934			1934	5	76
6			1935			1935	16	286

*conting. See
16-2N-8W. 2A
Hypend CC at
Cassville
J. D., 1956*

SUMMARIES

No.	to	No.

Railroad, Wagon, Idle, Abandoned

IDENTIFICATION

County No. 224 Coal No. 6

Quad. New Athens Part 3

County St Clair

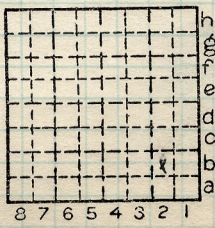

Sec. 34

T. 1 N.
R. 8 W.

Index No. 0734 2b



Town, 496.6 Surface alt., ~~489~~ ft.
 Local Authority, 93.5 Depth to coal, ~~93 1/2~~ ft.
403.1 Alt. top coal, ~~385 1/2~~ ft.
 Level: Auth., **Mine Notes** Thickness: Av. **78** in.
WBR (1930) Max. in., Min. in.
 Method, **Plane Table.**

R. R.,

Location: authority, **Mine Notes**
WBR (1930)
 abandoned (corr. with inspector)
Wm Hartman
 Operator

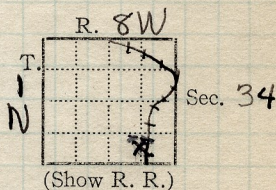

(Show R. R.)
 Mine Name or No.

19 **Ulcian Coal & Mng Co** **Hippard**
 abandoned w. LIM #1 & #2 mines
 Successor to
 Date
 Succeeded by **Hippard Coal Co**
 Date **1929**
 Succeeded by
 Date

PRODUCTION.

							U. S. No.
1929			10	852	<div style="border: 2px solid red; border-radius: 50%; padding: 20px; color: red; font-size: 2em; font-weight: bold;"> Abandoned WBR 1931 </div>		

Geol. Notes? **No** Coop. No. Coal secs.? **No**
 Analyses No. **159**

Examined by

GEN'L COAL REPT 22A
 Ref.

Coal bed name: Local **LOCAL MINE**
 County **St. Clair**

Survey No. **C**
 Index No. **0734** *st*

K. — ~~LOCAL~~ SHIPPING ~~OR LOCAL~~ COAL MINE.



LOCATION AND ELEVATION

Location: **W** side **l. C. spur** R. R.
 side R. R.
 side Highway No.

on top. map Location sheet **13-87-41c**

Elevation: Method, 1. Est. () _____ ft.
 2. Inst. (kind **Plane table**) **496.6** ft.

By	Data sheet
DEPTH	
Authority	To coal _____ ft.
Authority	Rail to rail _____ ft.
	Top of coal above rail. (Est. Rule) _____ ft.
	To coal _____ ft.

ALTITUDE OF TOP OF COAL	
By estimated data _____	
By instrumental data _____	_____ ft.
Thickness	
Max. _____ in.	Min. _____ in. Aver. _____ in.

GEOLOGICAL DATA

Mine notes, date _____

Coop No. _____ Pyr. inv. _____ Coal Ash inv. _____

CHEMICAL DATA			
Analyses Face	U. I.	B. M.	Others
Car	U. I.	B. M.	Others
Org. Sulf	U. I.	B. M.	Others
Ash fusion	U. I.	B. M.	Others
Ash anal.	U. I.	B. M.	Others
	U. I.	B. M.	Others

Classification _____

Misc. tests: Coking. _____ Cleaning _____ Boiler _____

Published descriptions:—

Railroad, Wagon, Idle, Abandoned

IDENTIFICATION

County No. **224** Coal No. **6**
 Part **3**

Quad. **New Athens**
 County **St Clair**

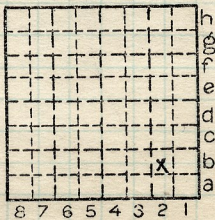

Sec. **34**

T. **1** N.
 R. **8** W.

Index No. **0734 2b**



STATE GEOLOGICAL SURVEY.

0734

Shelburne

COUNTY

Stetson

*Abandoned
Corre. with
mine
inspector*

TOWNSHIP

1 North

RANGE

8 West

6	5	4	3	2	1
7	8	9	10	11	12
18	17	16	15	14	13
19	20	21	22	23	24
30	29	28	27	26	25
31	32	33	34	35	36

GEN'L COAL REPT. 224

Operator *William Coal & Ice*
 Office address *50 Commercial Street*
 Mine name or number *Hopkiss 7489 U.S.G.*
 Surface at mine is *400* feet above sea level
 or about *80* feet (above) (below) railroad
 station at *Wellsville*
 Depth to bottom of coal is *100* feet
 Average thickness of coal is *6* feet *6* inches

Kindly note changes in name and address

Geo Hippard.

489
395
COUNTY
0734
0734 02



St. Clair. Geo. Hippard.

COAL MINE NOTES.

CONTINUED.

OPERATOR *St. Louis Coulterville Coal Co.* MINE *Hippard*

ENTRANCE NAME OF COAL BED

ELEVATION THICKNESS OF COAL

DEPTH TO FLOOR MAX. MIN. AV.

ALTITUDE OF COAL

LOCATION OF SECTION *1st Room off East Entry.*

No. SECTION.

No.	SECTION.	In.
1	<i>Rock roof.</i>	
2	<i>Coal</i>	<i>58</i>
3	<i>Blue Band</i>	<i>1</i>
4	<i>Coal</i>	<i>23</i>
5	<i>Clay many feet.</i>	
6		
7		
8		
9		
10		
11		
12		
Tape		Total

SAMPLE No.

CAN No.

CONDITION

GROSS WEIGHT

TIME EXPOSED

NOT SHIPPED

NOT INCLUDED **3**

SECTION

Feet

PHYSICAL PROPERTIES BY NUMBERS

ROOF *A little slate at times occurs between rock and top coal. Rock.*

FLOOR *Clay.*

DIP

GEN'L COAL REPT. 224

FAULTS, ETC.

GAS

A Hippard mine operated by Vulcan Coal Mng Co 0734

COLLECTOR *Grout*

REFERENCE *NB 7-927*

DATE *B2*

no location