

ISGS Index No. 4069.

OBE Coal Co
L 136.

1633.

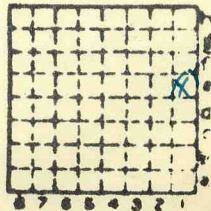

Sec. 24

T. 9

R. 3

Index No.

✓



Mine originally operated by: (1)

Date

Original name or number:

Illinois Coal Report

p.

LATER OPERATORS

Date	Operator	Name or No.
2 1939	Springhart Mine	4
3 1940	O. B. C. Coal Co	
4		
5		
6		
7		
8		
9		
10		
11		
12		
13		
14		

abd.
1946
OK

*Also owners

#See ownership sheet

Railroad, Wagon, Strip, Idle, Abandoned

slope

1945

1946

IDENTIFICATION

County No. _____

Coal No.

Coal Report No. L136



Quad.

5

County Williamson

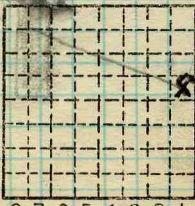

Sec. 24

T. 9 S.

R. 3 E.

Index No.

COAL MINE OPERATOR

0724 E1?



(Sheets) COAL PRODUCTION (Sheet)

Period						Tons			
Mo.	Day	Year	Mo.	Day	Year				
		1936							
		1937							
		1938							
		1939							500
		1940						5	411
		1941						20	448
		1942						30	100
		1943						36	600
		1944						44	769
		1945			Shipping			33	930 (930)

SUMMARIES

No.	to	No.				

Railroad, Wagon, Strip, Idle, Abandoned Slope

Sec. 24

IDENTIFICATION

County No. _____ Coal No. _____
 Coal Report No. L136
 Quad. _____
 County Williamson

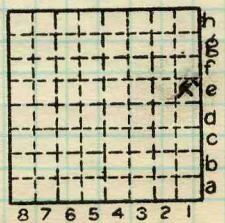

T. 9 N.
 S. 3 E.
 R. 3 W.
 Index No. _____

COAL MINE-PRODUCTION
 ILLINOIS GEOLOGICAL SURVEY, URBANA

0724 E1





LOCATION AND ELEVATION

Location: side R. R. side R. R. side Highway No.

on top. map Location sheet

Elevation: Method, 1. Est. () ft. 2. Inst. (kind) ft.

By _____ Data sheet

DEPTH

Authority To coal ft. Authority Rail to rail ft. Top of coal above rail. (Est. Rule) ft. To coal ft.

ALTITUDE OF TOP OF COAL

By estimated data _____ ft. By instrumental data _____ ft.

Thickness

Max. in. Min. in. Aver. in.

GEOLOGICAL DATA

Mine notes, date _____

Coop No. Pyr. inv. Coal Ash inv.

CHEMICAL DATA

Analyses Face U. I. B. M. Others Car U. I. B. M. Others Org. Sulf U. I. B. M. Others Ash fusion U. I. B. M. Others Ash anal. U. I. B. M. Others U. I. B. M. Others

Classification

Misc. tests: Coking. Cleaning Boiler

Published descriptions:—

Railroad, Wagon, Idle, Abandoned Slope

IDENTIFICATION

County No. L-136 Coal No. Part Quad. MARION County Williamson

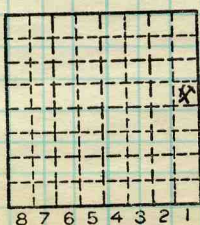

Sec. 24 T. 9 S. R. 3 E. Index No.

COAL MINE LOCATION AND DATA

0724 F1

Location and Elevation Data

Location: Exact Approximate
 (Approximate only if no trace of record of original exists)

Location by.....
 Date..... Notebook No..... Page.....
 Looseleaf ref.....
 Map files No.....

Description of Location

Position in sec., 1/4 sec., 40 acres

..... feet from North line
 feet from East line
 feet from South line
 feet from West line

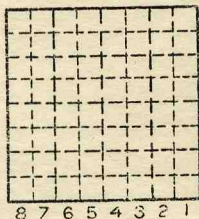

Sec. 24
 T N.
 S. 9
 R E. 3
 W.

Other description: L-136
sun K 1939
SESE

Farm.....
 No.....
 Company.....
Springhart Mine
 No. 4
 County No.....

Elevation..... ft.
 By.....

Method: Level, transit, alidade, hand level

Elevation of.....
 Height of point above ground.....
 Date..... Notebook..... P.....
 Looseleaf ref.....

Map files No.....

Description of item: (drill hole, mine, etc.)..... Slope
64' to 4'4" of #5 wire!

County Quadrangle Index No.



Location and Elevation Data

Location: Exact Approximate
 (Approximate only if no trace of record of original exists)
 Location by Ray McCluskey, State Mine Inspector
 Date 2/42 Notebook No. _____ Page _____
 Looseleaf ref. _____
 Map files No. _____

Description of Location

Position in sec., 1/4 sec., 40 acres

_____ feet from North line
 _____ feet from East line
 _____ feet from South line
 _____ feet from West line

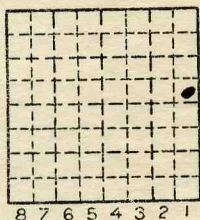

SE 1/4 NE 1/4

Other description: L-136
Sunk 1938

Farm _____
 No. _____
 Company O.B.C. Coal Co.
(George Overby)
(Homer Choate)
 No. _____
 County No. _____

abd *o*
1940-5411

Elevation _____ ft.
 By _____

Method: Level, transit, alidade, hand level

Elevation of _____
 Height of point above ground _____
 Date _____ Notebook _____ P. _____
 Looseleaf ref. _____

Map files No. _____

Description of item: (drill hole, mine, etc.) Slope Mine
78' to 4' of #5 coal

County Williamson Quadrangle Index No. 0724 e1