

Mine originally operated by: (1)

Date

1956

Big Three C. C.

Original name or number: 2

Illinois Coal Report

p. 54

LATER OPERATORS

Date

Operator

Name or No.

2 Abnd Aug 1957

3

4

5

6

7

8

9

10

11

12

13 2 mi. E. of Crab Orchard.

1 mi. S. on STATE RT. 13.

14 20' to 5'6" of No. 6 coal.

} O.M.M. 10/57

*Also owners

#See ownership sheet

Railroad, Wagon, Strip, Idle, Abandoned

IDENTIFICATION

County No. _____

Coal No. 6

Coal Report No. L-224

Quad.

County Williamson

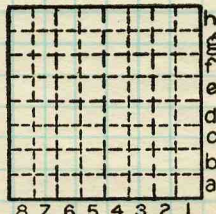

Sec.

T.

N.

S.

R.

E.

W.

Index. No.

COAL MINE OPERATOR





(Sheets) COAL PRODUCTION (Sheet)

Period Mo. Day Year Mo. Day Year Tons

Local 1954 1000
Shipping 1957 5050
Abnd Aug 1957

SUMMARIES No. to No.

Railroad, Wagon, Strip, Idle, Abandoned Sec.

IDENTIFICATION

County No. Coal No.
Coal Report No. L-224
County Williamson

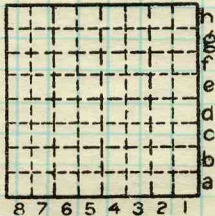

T. N.
S.
E.
R. W.
Index No.

COAL MINE-PRODUCTION



: Abandoned
October 1962

STRIP MINE

(apparently loc. in error in 3E)
95-4E

Big Three Coal Co. # 2

~~E & G Coal Co., Mine #1~~

~~NEW CRAB ORCHARD MINE~~

~~WYVAN COAL COMPANY # 2~~

ISGS Index No. 4119.

L-229

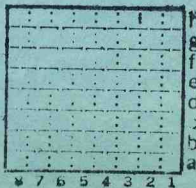

Sec. 30

T. 9 N.

R. 37 E.

4119
Index No.

Mine originally operated by: (1)

Date

Wyvan Coal Company

May 1957

Original name or number: # 2

Illinois Coal Report 1957 p. 22

LATER OPERATORS

Date

Operator

Name or No.

2 1957--July

New Crab Orchard Mine

3 May 1958

F + G Coal Co.

#1

4 Feb. 1959

Big Three Coal Co -

#2

5

6

7

8

9

10

11

12

13

14

*Also owners

#See ownership sheet

Railroad, Wagon, Strip, Idle, Abandoned

IDENTIFICATION

County No. _____

Coal No. 6

Coal Report No. L-229

Quad.

County Williamson

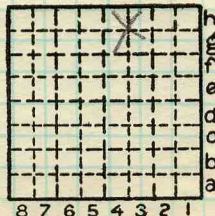

Sec. 30

T. 9 S.

R. 3 E.

Index No. 47

COAL MINE OPERATOR



Period		Tons
Mo. Day Year	Mo. Day Year	
New Crab Orchard Mine		
	1957 Shipping	43 505
{	New Crab Orchard 1958 - Shipping	1 374
	F + G Coal 1958 "	3 635
	1959 "	10 117
	1960	11 370
	1961 "	11 900
	1962 "	6 809

SUMMARIES

No. to No.

Railroad, Wagon, Strip, Idle, Abandoned

Sec. 38

IDENTIFICATION

County No. _____

Coal No. _____

Coal Report No. L-229

6

Quad. _____

County Williamson

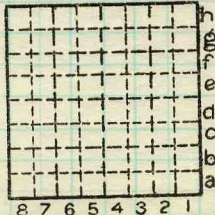

T. 9

R. 30

Index No. _____

COAL MINE—PRODUCTION

ILLINOIS GEOLOGICAL SURVEY, URBANA

