



Form 180

Proper shaft location in sec. 12. D-7. Symbol on top maps marks site of gob pile in sec. 11
Field check 7-23-59 by K.E. Clegg

Pleasant Hill CC
(Klingbeil Bros.)

index 2945

L 8

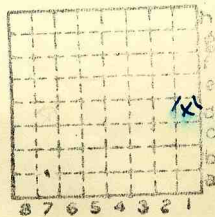

Sec. 11
T. 18 N.
R. 7 E.
Index No. W.



Mine originally operated by: (1) **Klingbeil Brothers**

Date **1924 L-8**

Original name or number:
Illinois Coal Report **1936** p.

LATER OPERATORS

Date Operator Name or No.

2 **1938 Pleasant Hill C.C.**

3

4

5

6

7

8

9

10

11

12

13

14

• Also owners #See ownership sheet

Railroad, Wagon, Idle, Abandoned **Mine Shaft**

IDENTIFICATION **L-8**

County No.

Coal No. **5**

Quad. **Petersburg**

Part

County **Menard**

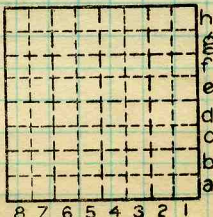

Sec. **11**

T. **18** N. **2**

R. **7** W.

Index No.

0611

COAL MINE OPERATOR



Town, **Petersburg**
 Local Authority,

Surface alt., **150** ft.
 Depth to coal, **144** ft.
 Alt. top coal, **6** ft.
 Thickness: Av. **72** in.
 Max. in., Min. in.

Level: Auth.,
Klingbeil Coal Co.
 Method,

R. R., **C + A ; C P + St. L.**

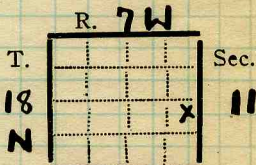

Location: authority,
Klingbeil Coal Co.

(Show R. R.)

Operator

Mine Name or No.

1924 Klingbeil Brothers Petersburg Klingbeil

Successor to

Date

Succeeded by

Date

Succeeded by

Date

PRODUCTION.

							U. S. No.
1926	75T cap.						

Geol. Notes?

Coop. No.

Coal secs?

Analyses No.

*OK
 No live
 shoot*

Examined by

Ref.

Coal bed name: Local **LOCAL MINE**
 County **Menard**

Survey No.

Index No. **0611.94**

K.—ACTIVE ~~SHIPPING~~ OR LOCAL COAL MINE.



Location and Elevation Data

Location: Exact ~~Approximate~~

(Approximate only if no trace or record of original exists)

Location by W. B. Roe
Date 5-4-31 Notebook No. 602 Page 35-322

Looseleaf ref.
Map files No. 10-65-2

Description of location

Position in sec., 1/4 sec., 40 acres

feet from North line
200 feet from East line
175.0 feet from South line
feet from West line

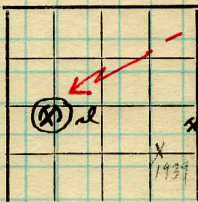

Sec 12 correct see front sheet KEC

Sec. 12 11
T. 18 N.
R. 7 W.

Other description: By top. Map is located in Sec 11 L-8 1942

Farm
No.
Company King Hill Coal Co.
No.
County No.

Elevation 526.2 ft.

By W. B. Roe

Method: Level, transit, alidade, hand level, Alidade
Rail

Elevation of 0
Height of point above ground

Date 5-4-31 Notebook 602 Page 35-322
Looseleaf ref.

Map files No. 10-65-2

Description of item: (drill hole, mine, etc.) Mine shaft
LOCAL MINE

150' x 6' #5
County Menard Quadrangle Petersburg Index No. 06R11