



Form 180

H.A. Perkins

index 2940

L 4

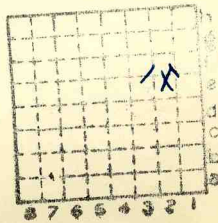

Sec. 2

T. 17 N.S.

R. 6 W.

Index No.



Location and Elevation Data

Location: Exact Approximate
 (Approximate only if no trace of record of original exists)
 Location by E. A. P. in field
 Date 1940 Notebook No. _____ Page _____
 Looseleaf ref. _____
 Map files No. _____

Description of Location

Position in sec., 1/4 sec., 40 acres

_____ feet from North line
 _____ feet from East line
 _____ feet from South line
 _____ feet from West line

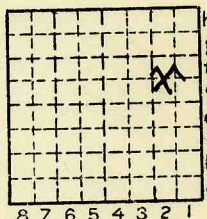

Sec. 2
 T 17 N.
 R 6 E.
 W.

Other description: L-4
19 4 2

Farm _____
 No. _____
 Company Harry A. Perkin
Coal Mine
 No. _____
 County No. _____

Elevation _____ ft.
 By _____

Method: Level, transit, alidade, hand level
 Elevation of _____
 Height of point above ground _____
 Date _____ Notebook _____ P. _____
 Looseleaf ref. _____
 Map files No. _____

Description of item: (drill hole, mine, etc.)
154' to 6' coal #5
 County Menard Quadrangle Springfield Index No. 0902 E#2
(158)

*can't pick
 S. 8100 on T-109*



Location and Elevation Data

Location: **Exact** **Approximate**
 (Approximate only if no trace of record of original exists)

Location by F.A.P.
 Date 1940 Notebook No. _____ Page _____
 Looseleaf ref. _____
 Map files No. _____

Description of Location

Position in sec., 1/4 sec., 40 acres

_____ feet from North line
 _____ feet from East line
 _____ feet from South line
 _____ feet from West line

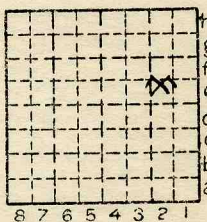

Sec. 2
 T 17 N.
 R 6 E.
 6 W.

Other description: L-4

Farm _____
 No. _____
 Company Harry A. Perkins
Coal Mins - To J. Hopkins
and F. Stone
 No. _____
 County No. _____

9468
 Elevation _____ ft.
 By _____

Method: Level, transit, alidade, hand level

Elevation of _____
 Height of point above ground _____
 Date _____ Notebook _____ P. _____
 Looseleaf ref. _____

Map files No. _____
 Description of item: (drill hole, mine, etc.) _____

County Menard Quadrangle Springfield Index No. 02E2