



Form 180

old Salem Ave.

index 2943

L7

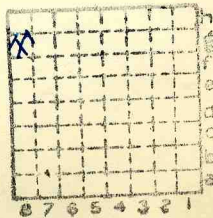

Sec. 30

T. 18 N.

R. 6 E. W.

Index No.



Mine originally operated by: (1) **Old Salem Mine**

Date **1936 L-7**

Original name or number:  
Illinois Coal Report **1936** p.

**LATER OPERATORS**

| Date | Operator | Name or No. |
|------|----------|-------------|
| 2    |          |             |
| 3    |          |             |
| 4    |          |             |
| 5    |          |             |
| 6    |          |             |
| 7    |          |             |
| 8    |          |             |
| 9    |          |             |
| 10   |          |             |
| 11   |          |             |
| 12   |          |             |
| 13   |          |             |
| 14   |          |             |

\* Also owners

#See ownership sheet

Railroad, Wagon, Idle, Abandoned **Mine Shaft**

IDENTIFICATION **L-7**

County No.

Coal No. **6**

Quad. **Tallula**

Part

County **Menard**

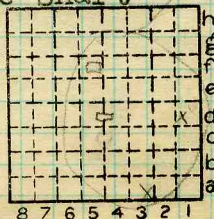

Sec. **30**

T. **18** N.

R. **6** W.

Index No.

**0730**

**COAL MINE OPERATOR**





Location and Elevation Data

Location: Exact ~~Approximate~~

(Approximate only if no trace or record of original exists)

Location by W. B. Roe  
Date 5-4-31 Notebook No. 602 Page 37-337

Looseleaf ref. \_\_\_\_\_  
Map files No. 10-65-2

Description of location

Position in sec., 1/4 sec., 40 acres

\_\_\_\_\_ feet from North line  
\_\_\_\_\_ feet from East line  
\_\_\_\_\_ feet from South line  
\_\_\_\_\_ feet from West line

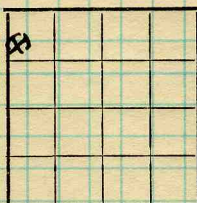

Sec. 30

T. 18 N.  
R. 6 W.

Other description: L-7  
Sale 1942

Farm \_\_\_\_\_  
No. \_\_\_\_\_  
Company Old Salem Mine  
No. \_\_\_\_\_  
County No. \_\_\_\_\_

Elevation 550.6 ft.

By W. B. Roe

Method: Level, transit, alidade, hand level

Elevation of Alidade

Height of point above ground Coring

Date 5-4-31 Notebook 602 Page 37-337

Looseleaf ref. \_\_\_\_\_

Map files No. 10-65-2

Description of item: (drill hole, mine, etc.) Mine shaft (abd)

6'10" of #6 coal

LOCAL MINE

County Marion Quadrangle Tallula Index No. 0730

No depth