



Form 180 Blue

Lloyd C. M.N.  
Lloyd

Co. No. 26

mine index 846

MENARD County

L-3

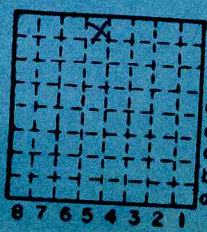

h Sec. 23  
g T. 17 N.  
f  
e  
d  
c  
b R. ●  
a Index No. 2 W. ●



Mine originally operated by: (1) Charles Whitehurst

Date 1936

(148) 1901

Original name or number: Lloyd Mine

Illinois Coal Report 1936 p.

48 op. T. & op.

LATER OPERATORS

Date Operator Name or No.

2 1953 Lloyd Coal Mine  
LOYD

5 Aug. J. C. BRUANT (or Brandt) - Coal report 1902  
located near village of Lloyd MB.

12 7 mi. SE of Tolula.  
150' to 5'6" of No. 5.  
13 - D.M.M. 10/57

14 150' to coal  
lacin ok

\*Also owners #See ownership sheet

Railroad, Wagon, Strip, Idle, Abandoned Shaft

IDENTIFICATION

County No. 26

Coal No. 5

Coal Report No. I-3

Quad. Tallula

County Menard

5'6"  
(148)

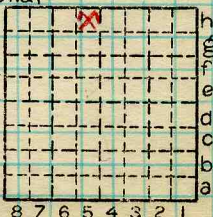

Sec. 23

T. 17 N. \*

R. 7 W. \*

Index No. 1023 H5

COAL MINE OPERATOR

Charles  Whitehurst

( Sheets ) COAL PRODUCTION ( Sheet )

Period				Tons			
Mo.	Day	Year	Mo.	Day	Year		
		1939				8	512
		1940				9	610
		1941				10	470
		1942				9	920
		1943				7	335
		1944				6	972
		1945				7	182
		1946				6	905
		1947				4	407
		1948				3	030
		49				4	018
		50				4	751
		51				3	839
		52				2	993
		1953				2	549
		1954				2	063
		1955				2	087
		1956				2	212
		1957				2	245
		1958				2	362
		1959				1	494
Not listed in 1960 Coal Report							

SUMMARIES

No. to No.

Railroad, Wagon, Strip, Idle, Abandoned

IDENTIFICATION

County No. 26

Coal No.

Coal Report No. L-3

Quad. Tallula  
County Menard

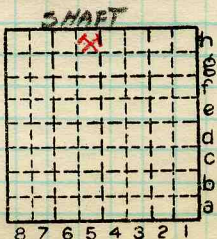

Sec. 23

T. 17 N.

R. 7 W.

Index No.

1023 H5

COAL MINE—PRODUCTION

ILLINOIS GEOLOGICAL SURVEY, URBANA





Location and Elevation Data

Location: Exact ~~Approximate~~

(Approximate only if no trace or record of original exists)

Location by W. B. Roe  
Date 4-30-31 Notebook No. 602 Page 29-267

Looseleaf ref. \_\_\_\_\_

Map files No. 12-83-12a

Description of location

Position in sec., 1/4 sec., 40 acres

\_\_\_\_\_ feet from North line

\_\_\_\_\_ feet from East line

\_\_\_\_\_ feet from South line

\_\_\_\_\_ feet from West line

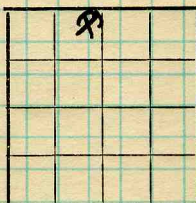

Sec. 23

T. <u>17</u>	N.
R. <u>7</u>	W.

Farm \_\_\_\_\_

No. \_\_\_\_\_

Company Loyd Coal Co.

No. \_\_\_\_\_

County No. 26

Other description: \_\_\_\_\_

Elevation 598.1 ft.

By W. B. Roe

Method: Level, transit, alidade, hand level

Alidade

Elevation of Ground surface

Height of point above ground 0

Date 4-30-31 Notebook 602 Page 29-267

Looseleaf ref. \_\_\_\_\_

Map files No. 12-83-12a

Description of item: (drill hole, mine, etc.) Mine shaft.

OK KC

**LOCAL MINE**

County Menard Quadrangle Tullula Index No. 1023



Location and Elevation Data

Location: Exact Approximate  
 (Approximate only if no trace of record of original exists)  
 Location by Dept Mines & Minerals  
 Date..... Notebook No..... Page.....  
 Looseleaf ref.....  
 Map files No.....

Description of Location

Position in sec., 1/4 sec., 40 acres

300' feet from North line  
 ..... feet from East line  
 ..... feet from South line  
2490 feet from West line

1989

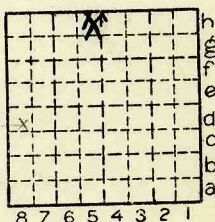

Sec. 23

T	17	N.
		<del>S.</del>
R		<del>E.</del>
		7 W.

Other description: L-3  
1942

Farm.....  
 No.....  
 Company Charles White-  
hurst coal Co.  
Lloyd Mine  
 No.....  
 County No.....

9610  
 Elevation..... ft.  
 By.....

Method: Level, transit, alidade, hand level

Elevation of.....  
 Height of point above ground.....  
 Date..... Notebook..... P.....  
 Looseleaf ref.....

Map files No.....  
 Description of item: (drill hole, mine, etc.) Shaft  
150' to 516' of #5 coal  
 County Menard Quadrangle Tallula Index No. 1023 H5

Co. No. \_\_\_\_\_ County \_\_\_\_\_ Sec. **23** T. \_\_\_\_\_ R. \_\_\_\_\_ T.&R. \_\_\_\_\_

Company **Lloyd CC** No. \_\_\_\_\_ Farm \_\_\_\_\_ No. \_\_\_\_\_

Elev. \_\_\_\_\_ of \_\_\_\_\_ by \_\_\_\_\_ Total depth \_\_\_\_\_ Year ~~drd.~~ **1900**

For **C** Method **H** Result \_\_\_\_\_ Type log \_\_\_\_\_ Core desc. \_\_\_\_\_

Stripped \_\_\_\_\_ Analysis \_\_\_\_\_ Confd. \_\_\_\_\_ Publ. \_\_\_\_\_

Location **NE NW 23: 7mi. SE of Tolula**  
**- D.M.M. 10/57**

Core logged \_\_\_\_\_ by \_\_\_\_\_

Remarks: **L-3**

KEY BEDS

Code	Name	Depth	Thk.	Elev.
	<b>5</b>	<b>150</b>	<b>5'6"</b>	<b>D.M.M. 10/57</b>

Correlations  
 by \_\_\_\_\_ basis \_\_\_\_\_  
 Date \_\_\_\_\_ Quad. \_\_\_\_\_  
 County **Menard** Co. No. \_\_\_\_\_

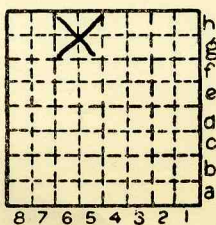

Sec. **23**  
 T. **17 N.**  
 R. **7 W.**