

ISGS Index No. 4060

hocs?

J. Day CC
L 1830

1628

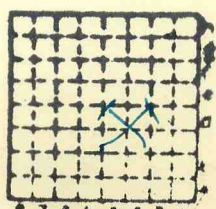

Sec.	7
T.	9
R.	3
Index No.	



Mine originally operated by: (1)

Date 1948?

Joe Day Coal Co.

Original name or number: "Day Strip"
 Illinois Coal Report 1948 p. 64

LATER OPERATORS

Date	Operator	Name or No.
2		
3		
4		
5		
6		
7		
8		
9		
10		
11		

12 30' To coal (5'6")

13 NW SE (1948 operators report)

14 Sect. (607) T9 R3E

*Also owners

#See ownership sheet

Railroad, Wagon, Strip, Idle, Abandoned

IDENTIFICATION

County No. _____

Coal No. 6

Coal Report No. L-183

Quad. (1948) 5'6"

County Williamson

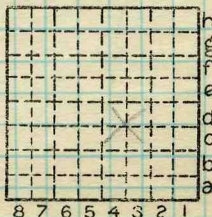

Sec. 7

T. <u>9</u>	N. S.
R. <u>3</u>	E. W.

Index No.

COAL MINE OPERATOR

Shipping

Period				Tons	
Mo.	Day	Year	Mo.	Day	Year
		1948			
					14 195

SUMMARIES		
No.	to	No.

Railroad, Wagon, Strip, Idle, Abandoned

IDENTIFICATION

County No. _____

Coal No.

Coal Report No. L-183

Quad.

County Williamson

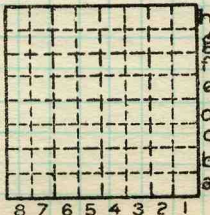

Sec.

T. N.
 S.
 E.
 R. W.
 Index No.

COAL MINE—PRODUCTION

ILLINOIS GEOLOGICAL SURVEY, URBANA