

Map filed: 4103. W52
25.1-71

Helm C.C., 3

MI 4149

1727

L-41

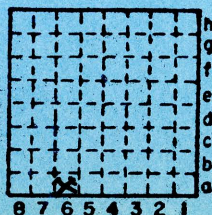

Sec. 35

T. 9 N.
S.

R. 4 E.

Index No. W.

0835 A6



Mine originally operated by: (1) **Bloodworth-Treece-Horsley**

Date **1936 L-41**

(1934) Original name or number:
 Illinois Coal Report **1936 p. operator's report 1948**

LATER OPERATORS

Date Operator Name or No.

2 **1937 Helm Coal Co. #3**
RR#2 Stonefort, Ill.

8,126 tons

11 **338'4" N., 161'3" E., SW/cor. SE SW sec. 35**
M.A.P. 1957 from mine map.

14 **S 1/2 SE 1/4 SW 1/4 + S 1/2 SW 1/4 SW 1/4 (1948)**

* Also owners #See ownership sheet

Railroad, Wagon, Idle, Abandoned **Slope Mine**

72' (1948)
 To coal

IDENTIFICATION **L-41**

County No. Coal No. **5**

Quad. **Harrisburg** Part

County **Williamson** **4'6"**

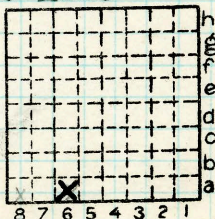

Sec. **35**

T. **9** S.
 R. **4** E.
 W.

Index No.
0854 A6
35

COAL MINE OPERATOR

LOCAL MINE



(Sheets) COAL PRODUCTION (Sheet)

Period						Tons
Mo.	Day	Year	Mo.	Day	Year	
					1944	4 156
					1945	
					1946	5 015
					1947	8 080
					1948	8 126
					49	1 631
					50	3 600
					51	585
					Shipping	

SUMMARIES

No. to No.

Railroad, Wagon, Idle, Abandoned

L-41 IDENTIFICATION

County No. Coal No. 5 4'6" (1948)

Quad. Part

County Williamson

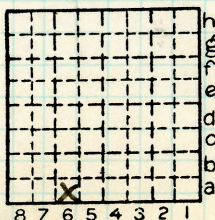

Sec. 34 35

T. 9 N.
S.
R. 4 E.
W.

Index No.

0135 A6

COAL MINE—PRODUCTION