



Form 180 Blue

(Maden Coal Co. No. 2)
Liberty Hill C.C.

L-206

Mine Index 3732

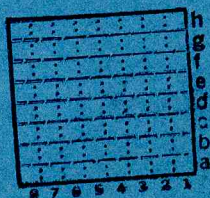

Sec. 32 A4
T. 19 N.
R. 11 E.
W.
Index No.

Location and Elevation Data

Location: Exact Approximate
 (Approximate only if no trace of record of original exists)
 Location by DMM Film 1942
 Date..... Notebook No..... Page.....
 Looseleaf ref.....
 Map files No.....

Description of Location

Position in sec., 1/4 sec., 40 acres

.....feet from North line
feet from East line
feet from South line
feet from West line

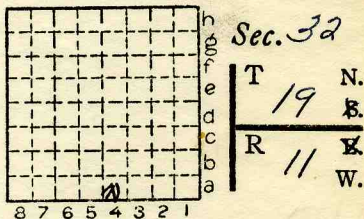

Other description: L-206

Farm.....
 No.....
 Company.....
Maden Coal Co.
 No. 2
 County No.

opened - 11-15-40
 Elevation.....ft.
 By.....

Method: Level, transit, alidade, hand level

Elevation of.....
 Height of point above ground.....
 Date..... Notebook..... P.....
 Looseleaf ref.....

Map files No.....

Description of item: (drill hole, mine, etc.) Slope

20' to 6' of #7 Coal
 County Vermilion Quadrangle 199 Index No. 1732a4



Mine originally operated by: (1)

Date

1940

Maden C. C.

Original name or number:

#2

Illinois Coal Report

p.

LATER OPERATORS

Date

Operator

Name or No.

2 1941

Liberty Hill C.C.

3

4

5

6

7

8

9

10

11

12

13

14

*Also owners

#See ownership sheet

Railroad, Wagon, Strip, Idle, Abandoned

Slope

IDENTIFICATION

County No. _____

Coal No. 1942

Coal Report No. L-206

7

Quad. 149

County Vermilion

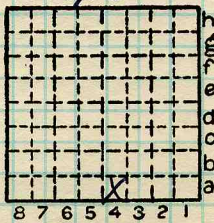

Sec. 32

T. 19 N. 8.

R. 11 E. W.

Index No.

1732A4

COAL MINE OPERATOR





(Sheets) COAL PRODUCTION (Sheet)

| Period | | | | | | Tons | | |
|--------|-----|------|-----|-----|------|------|--|-----|
| Mo. | Day | Year | Mo. | Day | Year | | | |
| | | | | | 1940 | | | 145 |
| | | | | | 1941 | | | 260 |
| | | | | | | | | 30 |

Head. —
Lib. Hill. —

| SUMMARIES | | |
|-----------|----|-----|
| No. | to | No. |
| | | 435 |

Railroad, Wagon, Strip, Idle, Abandoned

IDENTIFICATION

County No. _____ Coal No. _____
 Coal Report No. 2-206 7
 Quad. 149
 County Vermilion

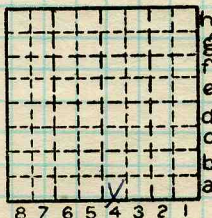

Sec. 32
 T. 19 N.
 R. 11 E.
 Index No.

1232 AH

COAL MINE—PRODUCTION
 ILLINOIS GEOLOGICAL SURVEY, URBANA

