



Form 180 Blue

B.S.H. Coal Co.
(Catlin C.C.)

L-77

County No. = 820

Mine Index 3876

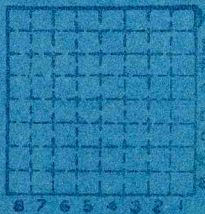

Sec: 28 E1

T. 19 N.
S.

R. 12 W.
E.

Index No.

Company B. H. C. C., Catlin C. C. Drill Hole No. _____

Mine or Prospect Slope Mine Farm _____

Date Drilled _____ Drilled by _____ Driller _____

Elevation 600' ETM by _____ Method _____

65'-75' to 6' No. 7 Coal

Location: County Vermilion Number _____

Slope: 145' EL
2353' SL sec. 28

Airshaft: 371' EL
1922' SL

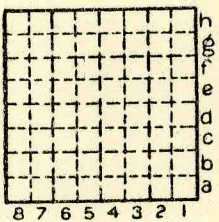

Sec. 28
T. 19 N.
R. 12 W.

Quadrangle Danville SW

Core Description

Collected _____

or

Logged by: _____ Recorded by _____

Date _____ Total Depth _____

Core logged from _____ to _____

Samples taken: _____

General Remarks: _____



Location and Elevation Data

Location: Exact Approximate
 (Approximate only if no trace of record of original exists)
 Location by Mine map 19 Coal Div. files Ext. July 5, 1941
 Date _____ Notebook No. _____ Page _____

Looseleaf ref. _____
 Map files No. _____
 G.M.W. loc. 90' W. } SE cor
 Tipple 2350N } sec. 28 (Mine map gives loc.)

Description of Location 45. Sec. 20 T. 18 N. R. 12 W
 This is in error - JAS

Position in sec., 1/4 sec., 40 acres

_____ feet from North line Airshaft
 _____ feet from East line 320
 _____ feet from South line 1910
 _____ feet from West line

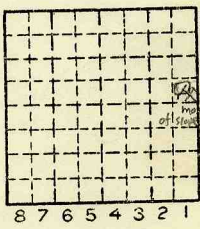

Sec. 28
 T 19 N.
 R 12 W.

L-77
 Other description: No. 7 coal Farm _____
 No. _____

location #7 coal 108 (545) 5'6" in Airshaft
 Mouth of Slope { 240' from E. line } NE 1/4 Company (B. & H. Coal Co.)
 { 150' from S. line } CATHIN COAL CO.

New. 1935
1936 B & H Coal Co. No. _____
1938 Cut 114 Coal Co. County No. _____
A.S. in tabulations Airshaft Co. # 820

Elevation 608.5 ft. Airshaft
 By G.M.W 652.6
G.M.W

Method: Level, transit, alidade, hand level

Elevation of _____
 Height of point above ground _____
 Date 1945 Notebook 667 P. 73-2686A
 Looseleaf ref. _____

Map files No. 14-92-42C
 Description of item: (drill hole, mine, etc.) Slope mine

County Vermilion Quadrangle Danville Index No. 1828 E 1
149



Location and Elevation Data

Location: Exact Approximate
(Approximate only if no trace of record of original exists)
Location by J.A. SIMON (in field)
Date 1942 Notebook No. Page
Looseleaf ref.
Map files No.

Description of Location

Position in sec., 1/4 sec., 40 acres

feet from North line
100 feet from East line
2100 ± feet from South line
feet from West line

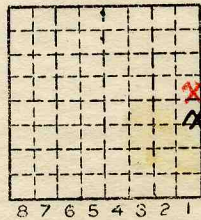

Sec. 28
T 19 N.
R 12 W.

Other description: L-77

Farm
No.
Company Catlin Coal Co.
No.
County No.

1940 6102
Elevation ft.
By

Method: Level, transit, alidade, hand level

Elevation of
Height of point above ground
Date Notebook P.
Looseleaf ref.

Map files No.
Description of item: (drill hole, mine, etc.) Slope Mine

County Vermilion Quadrangle Danville Index No. 18207

DTEI



Location and Elevation Data

Location: Exact Approximate
(Approximate only if no trace of record of original exists)
Location by E.A.P. in field
Date 1940 Notebook No. Page
Looseleaf ref.
Map files No.

Description of Location

Position in sec., 1/4 sec., 40 acres

feet from North line
feet from East line
feet from South line
feet from West line

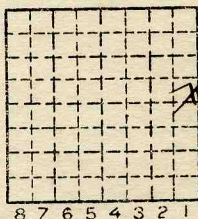

Sec. 28
T 19 N.
R 12 W.

Other description: L-77 Not 2320 F1

Not L-77
What is it.
Active 1940

Farm
No.
Company Catlin Coal Co.
No.
County No.

Elevation ft.
By

Method: Level, transit, alidade, hand level

Elevation of
Height of point above ground
Date Notebook P.
Looseleaf ref.

Map files No.

Description of item: (drill hole, mine, etc.)

County Vermilion Quadrangle Fithian Index No. 1828 E1



Mine originally operated by: (1)

Date
1936

B & H Coal Co.

Original name or number:

Illinois Coal Report

D.

48 operator
rept.

LATER OPERATORS

Date	Operator	Name or No.
2	<u>1938 Catlin Coal Co.</u>	
3	<u>1946 B. S. H. Coal Co.</u>	
4		
5		
6		
7		
8		
9		
10		
11		
12		
13	<u>See Vermilion Mine Book</u>	
14	<u>115' to coal (48)</u>	

*Also owners

#See ownership sheet

Railroad, Wagon, Strip, Idle, 3-15-48 Abandoned

Slope

local

IDENTIFICATION

County No. _____

Coal No. 7

Coal Report No. L-77

Quad. Danville

6'0"

County Vermilion

(48)

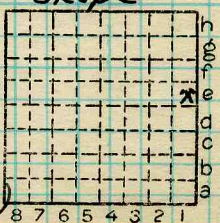

Sec. 28
T. 19 N. S.
R. 12 E. W.
Index No.

COAL MINE OPERATOR

1828E1



FORM 180 W

Production For: B;H C.C. - Catlin C.C.

Year	Production	Year	Production
1936 B;H C.C.	576		
1937 B;H C.C.	2,591		
1938 Catlin C.C.	2,158		
1939	6,150		
1940	6,102		
1941	5,942		
1942	6,338		
1943	2,958		
1944	3,560		
1945	5,260		
1946	237		
1947	1,500		
1948	300		
	<hr/>		
	43,672		