



Form 180

30" OF NO. 2 COAL

ELEVATION 540'

Harbaugh.

63

~~L-13~~

L-10

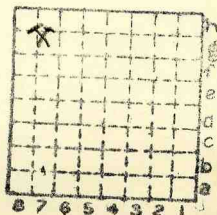

Sec. 25

T. 12 N.

R. 11 W.

Index No.





Mine originally operated by: (1) **Hector Harbaugh**

Date **1936 L-10**

Original name or number:
Illinois Coal Report **1936** p.

LATER OPERATORS

Date Operator Name or No.

- 2
- 3
- 4
- 5
- 6
- 7
- 8
- 9
- 10
- 11
- 12
- 13
- 14

No. 1939 Prod.

* Also owners

#See ownership sheet

Railroad, Wagon, Idle, Abandoned

Drift Mine

IDENTIFICATION

County No. **63**

Coal No.

2

Part

Quad. **Roodhouse**

County **Greene**

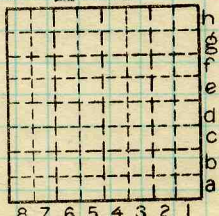

Sec. **25**

12

T.

R.

11

Index No.

0225

N.

W.

COAL MINE OPERATOR