

2407

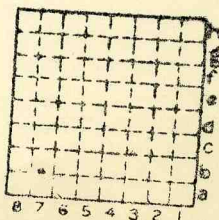

Form 180

HILL & BROWN



Sec: 10

T. 31 N. 8

R. 3 E. W.

Index No.

✓ mine indup 2577



Mine originally operated by: (1)

Date 1920.

HILL & BROWN
STREATOR

Original name or number:

Illinois Coal Report _____ p. _____

LATER OPERATORS

Date	Operator	Name or No.
2		J.C. Quade
3		
4		
5		
6		
7		
8		
9		
10		
11		
12		
13		
14		

* Also owners # See ownership sheet

Railroad, Wagon, Idle, Abandoned

IDENTIFICATION

County No.

Coal No.

Quad.

80

Part 2?

County

LASALLE

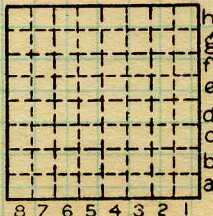

Sec. 10

T. 31 N. S.

R. 3 E. W.

Index No.

2890

COAL MINE OPERATOR