



ISOS Mix Index # 3306 (poss.?)

Reynolds & Emery.

571

L 18

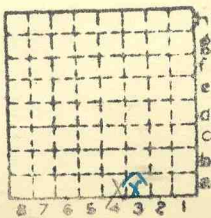

Sec.	23
T.	95
R.	7
Index No.	



Mine originally operated by: (1)

Reynolds & Emery Coal Co.
(J.R. Reynolds, Operator)

Date
1936

Original name or number: #1
Illinois Coal Report 1936 p.

LATER OPERATORS

Date	Operator	Name or No.
2		
3		
4		
5		
6		
7		
8		
9		
10		
11		
12		
13		
14		

No 1939 Prod.

*Also owners

#See ownership sheet

Railroad, Wagon, Strip, Idle, Abandoned

Slope Mine

IDENTIFICATION

County No. 5718

Coal No. 5

Coal Report No. L-18

Quad. Equality

County Saline

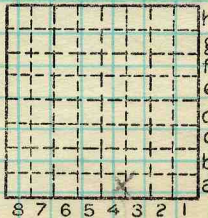

Sec. 23

T. 9 S. 9

R. 7 E. 7

Index No. 0723 a3

COAL MINE OPERATOR

Location and Elevation Data

Location: Exact Approximate
(Approximate only if no trace of record of original exists)

Location by EFT & J.R.Reynolds

Date..... Notebook No..... Page.....

Looseleaf ref.....

Map files No.....

Description of Location

Position in sec., 1/4 sec., 40 acres

..... feet from North line

..... feet from East line

..... feet from South line

..... feet from West line

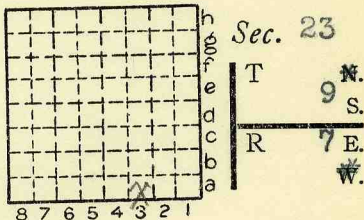

Other description: SWSE

Farm.....

No.....

Company Reynolds & Emery Coal Co.
(J.R.Reynolds, Oper.)

No. #1

County No. 571

Elevation 440 ft.

By EFT

Method: Level, transit, alidade, hand level
TM

Elevation of.....

Height of point above ground.....

Date..... Notebook..... P.....

Looseleaf ref.....

Map files No.....

Description of item: (drill hole, mine, etc.) Slope Mine 1938 Drift

County Saline Quadrangle Equality Index No. 0723 a3

ISGS Mine Index # 3306
Bond Bios ~~Reynolds~~

L 28

~~###~~

County # 775

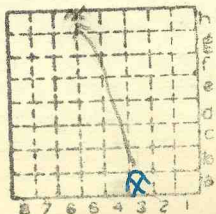

Sec.

26

23

T.

9

H.

S.

R.

7

E.

W.

Index No.



Mine originally operated by: (1) J. R. Reynolds

Date 1936 L-28

(1932) Original name or number: #2
Illinois Coal Report 1936 p.

LATER OPERATORS

Date	Operator	Name or No.
2 1937	Hubert & George Bond	
3 1939	Bond Bros & J. R. Reynolds	#2
4		
5		
6		
7		
8		
9		
10		
11		
12		
13		
14		

* Also owners

#See ownership sheet

Railroad, Wagon, Idle, Abandoned Slope Mine

IDENTIFICATION L-28

County No.

Coal No. 5



Part

Quad. Equality

County saline in

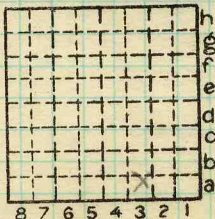

Sec. 23

T. 9 S.

R. 7 E.

Index No.

0723

COAL MINE OPERATOR

LOCAL MINE



Location and Elevation Data

Location: Exact Approximate -
 (Approximate only if no trace of record of original exists)
 Location by.....dept Mines Minerals
 Date..... Notebook No..... Page.....
 Looseleaf ref.....
 Map files No.....

Description of Location

Position in sec., 1/4 sec., 40 acres

.....feet from North line
feet from East line
feet from South line
feet from West line

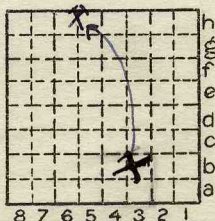

26
 Sec. 28
 T N
 9 S
 R 7 E
 W

At. tipple #1 (#779) the coal
 is 11' higher than at #2.
 Other description:.....

Farm.....
 No.....
 Company J. R. Reynolds
 Band Bros. of
 Galatia = operators
 No. #2
 County No. 775

Both Reynolds #1 and #2 are
 the same mine. There are 2
 tipples shown in these 2 locations
 for #1 + #2.

Elevation.....430.....ft.

By.....E. J. J.

Method: Level, transit, alidade, hand level
 TM

Elevation of.....
 Height of point above ground.....
 Date..... Notebook..... P.....
 Looseleaf ref.....

Map files No.....
 Description of item: (drill hole, mine, etc.)..... 4 1/2' of #5 - Bl. slate roof.
 SLOPE LOCAL MINE

County Quadrangle Index No.
 28294-5M-5-5-37
 Saline Equality
 0726. H6H5

2174
 25 x P
 Description of location (approximate only if no trace of location of original exists)
 Date
 Name of person or place known
 Elevation of
 L W

5/14/38 Mr. John R. Reynolds gave me the following information. At his two tippie location, the coal is 11 feet higher at the most easterly tippie than it is to the west. A drill hole was put down in the NW $\frac{1}{4}$ Sec 26-9-7 (see map). #6 at 40 ft. (2 feet thick) and #5 coal at 110 feet, 70 ft. below #6.

In the old Temple Castle mine, there was a fault (see map) in which the coal was thrown up 18 feet on the west side of the fault.

feet from south line
 feet from east line
 feet from north line
 Position in sec. N sec. E sec.
 Description of location
 Map sheet No.
 Date
 Name of person or place known
 Elevation of
 Position and Elevation Data

