



Form 180 Blue

Lovett & Sons C.C. No. 1 & No. 2

L-70

mine index 3516  
3870

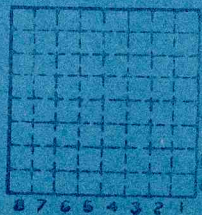

sec. 22 H2

T. 19<sup>th</sup> S.

R. 12 W

Index No.

Company Lovett + Sons C.C. Drill Hole No. \_\_\_\_\_

Mine or Prospect Drift mine Farm \_\_\_\_\_

Date Drilled \_\_\_\_\_ Drilled by \_\_\_\_\_ Driller \_\_\_\_\_

Elevation 545' by ETM Method \_\_\_\_\_

Location: County Vermilion County Number \_\_\_\_\_

No. 1 Mine: 1220' EL sec. 22  
411' NL

No. 2 Mine: 1140' EL sec. 22  
480' NL

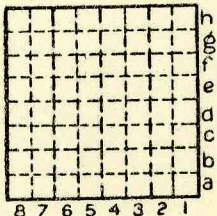

Sec. 22
T. 19 N.
R. 12 W.

Quadrangle Danville SW

Core Description

Collected or 10' to 6' No. 7 coal

Logged by: \_\_\_\_\_ Recorded by \_\_\_\_\_

Date \_\_\_\_\_ Total Depth \_\_\_\_\_

Core logged from \_\_\_\_\_ to \_\_\_\_\_

Samples taken: \_\_\_\_\_

General Remarks: \_\_\_\_\_





Location and Elevation Data

Location: Exact Approximate  
 (Approximate only if no trace of record of original exists)  
 Location by Dept Mines & Minerals film 1938  
 Date microfilm map Notebook No. \_\_\_\_\_ Page \_\_\_\_\_  
 Looseleaf ref. \_\_\_\_\_  
 Map files No. \_\_\_\_\_

Description of Location

Position in sec., 1/4 sec., 40 acres

480 feet from North line  
1140 feet from East line  
 \_\_\_\_\_ feet from South line  
 \_\_\_\_\_ feet from West line

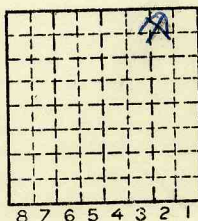

Sec. 22  
 T 19 N.  
 R 12 W.

Other description: Opened - 1935  
Abnd - 1939

Farm \_\_\_\_\_  
 No. \_\_\_\_\_  
 Company Lovett & Sons  
Coal Co.  
 No. \_\_\_\_\_  
 County No. \_\_\_\_\_

L-70

Elevation \_\_\_\_\_ ft.

By \_\_\_\_\_

Method: Level, transit, alidade, hand level

Elevation of \_\_\_\_\_

Height of point above ground \_\_\_\_\_

Date \_\_\_\_\_ Notebook \_\_\_\_\_ P. \_\_\_\_\_

Looseleaf ref. \_\_\_\_\_

Map files No. \_\_\_\_\_

Description of item: (drill hole, mine, etc.) Slope Mine

45' to 65' in #7 coal  
 County Vermilion Quadrangle Danville Index No. 1822 H2



Mine originally operated by: (1) Lovett & Sons Coal Co.

Date 1936

Original name or number:  
Illinois Coal Report 1936 p.

LATER OPERATORS

Date	Operator	Name or No.
2 <u>1936</u>	<u>Lovett and Sons Coal Co.</u>	
3		
4		
5		
6		
7		
8		
9		
10		
11		
12		
13		
14		

*No Prod 1939*

\*Also owners

#See ownership sheet

Railroad, Wagon, Strip, Idle, Abandoned Slope Mine

IDENTIFICATION

County No. \_\_\_\_\_

Coal Report No. L-70

Quad. Danville

County Vermilion

Coal No. 7

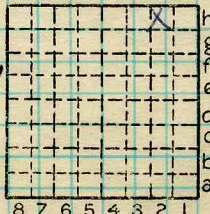

Sec. 22  
19 N.  
T. \*  
R. 12 \*  
W. \*  
Index No.  
1822 *H2*

COAL MINE OPERATOR





( Sheets ) COAL PRODUCTION ( Sheet )

Period						Tons		
Mo.	Day	Year	Mo.	Day	Year			
					1935			950
					1936			700
					1937			3130
					1938			1168

SUMMARIES					
No.	to	No.			
					5,948

Railroad, Wagon, Strip, Idle, Abandoned

IDENTIFICATION

County No. \_\_\_\_\_ Coal No. 1939

Coal Report No. L-70  7

Quad. 149

County Vermilion

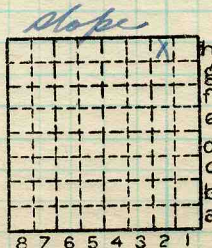

Sec. 22

T. 19 N.

R. 12 S.

W.

Index No.

1822 H2

COAL MINE—PRODUCTION

ILLINOIS GEOLOGICAL SURVEY, URBANA

