

ISGS Index No. 4023

Spillw & Whiteoat. ce

590

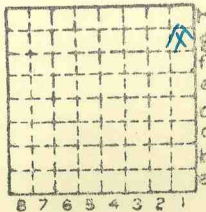

Sec. 5

T. 9 N. S.

R. 2 E. W.

Index No.

↓



Mine originally operated by: (1) Spiller & Whitecotton C.C.

Date 1908

Original name or number:
Illinois Coal Report D.

LATER OPERATORS

Date	Operator	Name or No.
2		
3		
4		
5		
6		
7		
8		
9		
10		
11		
12		
13		
14		

* Also owners

#See ownership sheet

Railroad, Wagon, Idle, Abandoned

LOCAL MINE

IDENTIFICATION

County No. 590

Coal No. 6



Part 7

Quad. Herrin

County Williamson

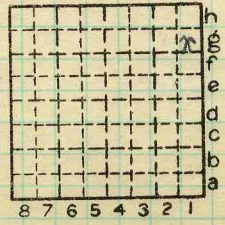

Sec. 5

T. 9 N. S.

R. 2 E. W.

Index No.

0605 gl

COAL MINE OPERATOR

LOCATION AND ELEVATION

Location: side R. R.
 side R. R.
 side Highway No.

on top. map Location sheet

Elevation: Method, 1. Est. () ft. 451

2. Inst. (kind Hand level) ft.

By G.H.C. NB79 p.19 Data sheet

DEPTH

Authority To coal _____ ft.

Authority Rail to rail _____ ft.

Top of coal above rail. (Est. Rule) _____ ft.

To coal _____ ft.

ALTITUDE OF TOP OF COAL

By estimated data _____

By instrumental data Hand level 451 ft.

Thickness

Max. in. Min. in. Aver. 108 in.

GEOLOGICAL DATA

Mine notes, date _____

Coop No. Pyr. inv. Coal Ash inv.

CHEMICAL DATA

Analyses Face	U. I.	B. M.	Others
Car	U. I.	B. M.	Others
Org. Sulf	U. I.	B. M.	Others
Ash fusion	U. I.	B. M.	Others
Ash anal.	U. I.	B. M.	Others
	U. I.	B. M.	Others

Classification

Misc. tests: Coking. Cleaning Boiler

Published descriptions:—

Railroad, Wagon, Idle, Abandoned

IDENTIFICATION

County No. 590

Coal No. 6

Part 7

Quad. Herrin

County Williamson

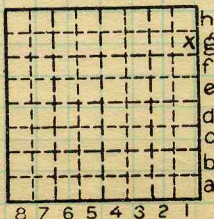

Sec. 5

T. 9 S.
 R. 2 E.

Index No. 0605-G, 1

COAL MINE LOCATION AND DATA