





Location and Elevation Data

Location: Exact Approximate  
 (Approximate only if no trace of record of original exists)  
 Location by G. M. Wilson  
 Date OCT. 1945 Notebook No. 667 Page 85-2223  
 Looseleaf ref. \_\_\_\_\_  
 Map files No. 14-92-36

Description of Location

Position in sec., 1/4 sec., 40 acres

\_\_\_\_\_ feet from North line  
1440 feet from East line  
5100 feet from South line  
 \_\_\_\_\_ feet from West line

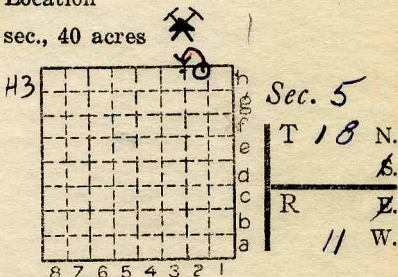

Other description: S-56  
(L-113)  
Idle 1937  
#7 COAL 5'4" - (590')

Farm \_\_\_\_\_  
 No. \_\_\_\_\_  
 Company GRAPE CREEK MINING Co.  
(KEDAS STRIP P.T.)  
 No. 2  
 County No. 505

Tipple in F3 OPENED 1925  
 Elevation 589.5 ft.  
 By G.M.W

Method: Level, transit, alidade, hand level  
 Elevation of TOP OF #7 COAL  
 Height of point above ground \_\_\_\_\_  
 Date \_\_\_\_\_ Notebook \_\_\_\_\_ P. \_\_\_\_\_  
 Looseleaf ref. \_\_\_\_\_

Map files No. Not on No. 6 Struct. Map  
 Description of item: (drill hole, mine, etc.) STRIP MINE OA  
5'10" #7 coal (DMM file 1438)  
 County VERMILION Quadrangle DANVILLE Index No. 2405 H3  
 (A4242-5M-8-39) 2



Location and Elevation Data

Location: Exact Approximate  
 (Approximate only if no trace of record of original exists)  
 Location by GMW. in field.  
 Date..... Notebook No..... Page.....  
 Looseleaf ref.....  
 Map files No.....

Description of Location

Position in sec.,  $\frac{1}{4}$  sec., 40 acres  
 .....feet from North line  
 .....feet from East line  
 .....feet from South line  
 .....feet from West line

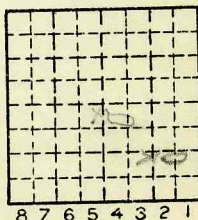

32  
 Sec. 5 - 19N  
 T 18 N. 11W  
 8.  
 R E.  
 11 W.

Other description: L-113 No. 7 coal  
South extension of Grape  
Crk. Mg. Co. Pit. in Sec. 32,  
T. 18 N. R. 11 W.  
5' 4" No. 7 coal (590)  
Coal leveled by GMW  
in tubs. as. Co. # 505

Farm.....  
 No.....  
 Company.....  
Kedas Strip Pit.  
 No.....  
 County No.....

Elevation.....ft.  
 By.....

Method: Level, transit, alidade, hand level

Elevation of.....  
 Height of point above ground.....  
 Date..... Notebook..... P.....  
 Looseleaf ref.....

Map files No.....

Description of item: (drill hole, mine, etc.) Strip Mine, Abd.

County Vermilion Quadrangle Danville Index No. 2405 H3



Mine originally operated by: (1)

Date

~~Kedas Stripping Co.~~

1925 *Tipple in F3*

*Alex Kedas*

Original name or number:

Illinois Coal Report

p.

LATER OPERATORS

Date

Operator

Name or No.

2 *idle 1930, '31, '32, '33, '34*

3 *1935 Kedas Stripping Co.*

4 *idle 1939*

5 *1939 S-56 Op. Cl. Mn. Co.*

6 *1940* \_\_\_\_\_ *#7*

7 *idle 1942*

8

9

10

11

*History confused:  
change from L-113 to S-56  
found in mine notes # JAD*

12

13

14

\*Also owners

#See ownership sheet

Railroad, Wagon, Strip, Idle, Abandoned Strip

IDENTIFICATION

County No. \_\_\_\_\_

Coal No. *7*

Coal Report No. *L-113*

Quad. *Danville 149*

County *Vermilion*

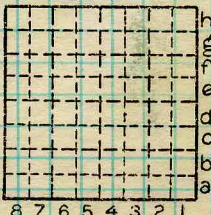

Sec. *5*

T. *18* N.

R. *11* W.

Index No. *2405 #3*

COAL MINE OPERATOR



( Sheets ) COAL PRODUCTION ( Sheet )

Period				Tons			
Mo.	Day	Year	Mo.	Day	Year		
					1925		
					1926	10	
					1927	200	
					1928	50	
					1929	700	
					idle '30,'31,'32,'33,'34		
					1935	300	-
					1936	75	- Westville
					idle 1937		
					1938	185	-
					1939	200	
					1940	10264	
					1941	67753	
					1942	14419	
					1943		

g. 66 }  
 (2) } idle 1942  
 history confused

SUMMARIES

No. to No.

Railroad, Wagon, Strip, Idle, Abandoned

IDENTIFICATION

County No. \_\_\_\_\_

Coal No. \_\_\_\_\_

Coal Report No. L-113

7

Quad. 149

County Vermilion

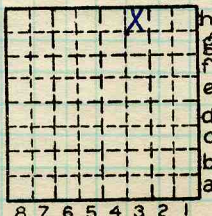

Sec. 5

T. 18 N.  
 R. 11 E.  
 W.

Index No.

2405 H3