



Form 180 Blue

Western Brick Co. No 3 Mine ?

operated both strip + underground mine,  
both in Heron (No. 6) coal.

Info. based on coal elevation.

Underground mine in NW corner of SE 1/4  
strip mine in sec. 21 on south side  
of Vermilion River.

R.A.B. 1-81

Contract Coal Co.

No 3

County No. 582

Mine index 3712

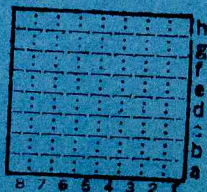

Sec. 21 E2

T. 19	R.
R. 11	W.

index no.



Location and Elevation Data

Location: Exact Approximate  
 (Approximate only if no trace of record of original exists)  
 Location by Mine map plus W.P.A. Photostat and (G.M.W)  
 Date (1945) Notebook No. (667) Page (93-2820)  
 Looseleaf ref. \_\_\_\_\_  
 Map files No. (14-92-36)

Description of Location

Position in sec., 1/4 sec., 40 acres

\_\_\_\_\_ feet from North line  
925 feet from East line  
2930 feet from South line  
 \_\_\_\_\_ feet from West line

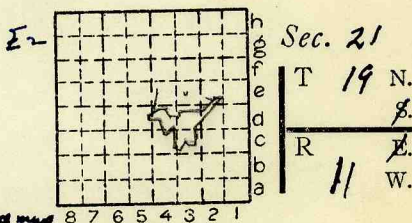

Loc. of "old entry" on this mine map  
 1740' from E line } Sec. 21  
 2310' from N line } Farm

Other description: \_\_\_\_\_ No. \_\_\_\_\_

#6 coal 6'± (569)

Company Western Brick Co. CONTRACT MINING Co.

Mine map: Elev. of coal at main portal  
 Top. 571.39  
 Bottom 566.29

No. 3  
 County No. 584 582 Hoisting slope  
 Air Slope

W.P.A. photostat ext 7-29-30  
 Mine map Coal Div. files - Ext. Aug. 18, 1929

17 tabulations Elevation 568.7 ft.  
 By G.M.W

Method: Level, transit, alidade, hand level

Elevation of Top of coal in hoisting slope mouth  
 Height of point above ground \_\_\_\_\_

Date \_\_\_\_\_ Notebook \_\_\_\_\_ P. \_\_\_\_\_

Looseleaf ref. \_\_\_\_\_

Map files No. \_\_\_\_\_

Description of item: (drill hole, mine, etc.) Slope mine  
Abandoned

County Yemilion Quadrangle Danville Index No. 1721 E2





( Sheets ) COAL PRODUCTION ( Sheet )

Period						Tons		
Mo.	Day	Year	Mo.	Day	Year			
July	1	1924	June	30	1925	6	272	
July	1	1925	Dec.	31	1925	2	774	
					1926	10	998	
					1927	16	047	
					1928	17	478	
					1929	16	154	
					1930	6	208	Abd

SUMMARIES		
No.	to	No.
1925		1930
		75 931

Railroad, Wagon, Strip, Idle, Abandoned

CAPTIVE MINE

SLOPE MINE

Sec. 21

IDENTIFICATION

1930

County No. 582

Coal No.

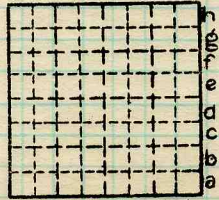

T. 19 N.   
 R. 11 W.   
 Index No.

Coal Report No.

□ 6

Quad. Danville

County Vermilion

1721 B2

COAL MINE—PRODUCTION

ILLINOIS GEOLOGICAL SURVEY, URBANA







Mine originally operated by: (1)

Date

1925

CONTRACT MINING Co.

Original name or number:

No. 3

Illinois Coal Report

D.

(WESTERN BRICK Co. No. 3 Mine)

LATER OPERATORS

Date

Operator

Name or No.

2 1926

CONTRACT COAL Co.

No. 3

3

4

5

6

7

8

9

10

11

12

13

14

\*Also owners

#See ownership sheet

Railroad, Wagon, Strip, Idle, Abandoned

CAPTIVE MINE

1930

Slope mine

IDENTIFICATION

County No. 582

Coal No.

6

Coal Report No.

Quad. DANVILLE

County VERMILION

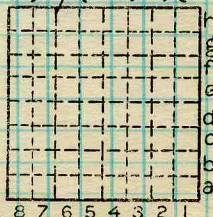

Sec. 21

T. 19 N. S.

R. 11 W. S.

Index No.

1721E2

COAL MINE OPERATOR





NEWALL ROAD



001 07



WINDLER RD.

LOCATION OF AIRSHAFT  
ACCORDING TO  
LOCALS

MURRAY CLARK ROAD

RUB  
3-2001