



Location and Elevation Data

Location: Exact Approximate  
 (Approximate only if no trace of record of original exists)  
 Location by microfilm map frame 561 reel 3141  
 Date..... Notebook No..... Page.....  
 Looseleaf ref.....  
 Map files No.....

Description of Location

drift opening:  
1150' feet from North line  
320' feet from East line  
 ..... feet from South line  
 ..... feet from West line

Position in sec.,  $\frac{1}{4}$  sec., 40 acres

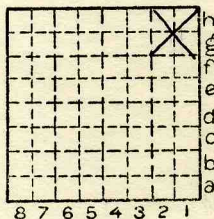

Sec. 16  

T	19	N.
R		E.
	12	W.

Other description: L-193  
SUNK AUG 15,  
11 1939  
HBD 1943

Farm.....  
 No.....  
 Company.....  
KISTLER HILL MINE  
 No.....  
 County No.....

SE NENE sec. 16

Elevation..... ft.

By.....

Method: Level, transit, alidade, hand level

Elevation of.....

Height of point above ground.....

Date..... Notebook..... P.....

Looseleaf ref.....

Map files No.....

Description of item: (drill hole, mine, etc.) drift mine  
Slope mine

30' + 0 5' 8" of #7 (DMM film 1939)

County Vermilion Quadrangle 149 Index No. 1816 M1



Mine originally operated by: (1)

Date  
1939

*Kistler Hill Mine*

Original name or number:

Illinois Coal Report p.

LATER OPERATORS

Date	Operator	Name or No.
2 <i>1940</i>	<i>Kistler Hill Coal Co.</i>	
3		
4		
5		
6		
7		
8		
9		
10		
11		
12		
13		
14		

\*Also owners

#See ownership sheet

Railroad, Wagon, Strip, Idle, Abandoned

IDENTIFICATION

County No. \_\_\_\_\_

Coal No. 1943

Coal Report No. L-193

1

Quad. *Danville*  
County *Union*

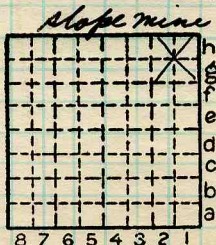

Sec. 16  
 T. 19 N.  
 R. 12 W.  
 Index. No.

COAL MINE OPERATOR





( Sheets ) COAL PRODUCTION ( Sheet )

Period						Tons	
Mo.	Day	Year	Mo.	Day	Year		
					1939		383
					1940		722
					1941	1	549
					1942		414
					1943		

SUMMARIES						
No.	to	No.				
						3,068

Railroad, Wagon, Strip, Idle, Abandoned

IDENTIFICATION

County No. \_\_\_\_\_ Coal No. 1943

Coal Report No. L-193  7

Quad. Denville  
County Vermilion

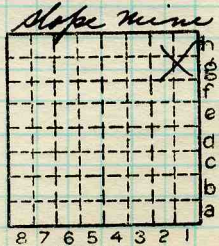

Sec. 16  
T. 19 N.  
R. 12 W.  
Index No.

COAL MINE—PRODUCTION

ILLINOIS GEOLOGICAL SURVEY, URBANA

1816 M 1

