



Location and Elevation Data

Location: Exact Approximate
 (Approximate only if no trace of record of original exists)
 Location by ABD Mines Book
 Date..... Notebook No..... Page.....
 Looseleaf ref.....
 Map files No.....

Description of Location

Position in sec., 1/4 sec., 40 acres

.....feet from North line
feet from East line
feet from South line
feet from West line

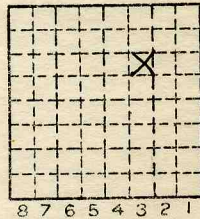

Other description:.....

Farm.....
 No.....
 Company Nighland Coal
 No.....
 County No. 589

Elevation.....ft.

By.....

Method: Level, transit, alidade, hand level

Elevation of.....

Height of point above ground.....

Date..... Notebook..... P.....

Looseleaf ref.....

Map files No.....

Description of item: (drill hole, mine, etc.) Slope Not Used

County VERMILION Quadrangle 149 Index No. 1717 F3
 ABD



Mine originally operated by: (1)

Highland Coal Co.

Date

Original name or number:

slope.

Illinois Coal Report

p.

LATER OPERATORS

Date	Operator	Name or No.
2 1933	Highland Park C.C. Danville	1,300
3 1934	Highland Park C.C. Danville	256
4 1935	Highland Park C.C. Danville	400
5		
6		
7		
8		
9		
10		
11		
12		
13		
14		

* Also owners

#See ownership sheet

Railroad, Wagon, Idle, Abandoned

LOCAL MINE

IDENTIFICATION

County No.

Coal No.



Part

Quad.

County

VERMILION.

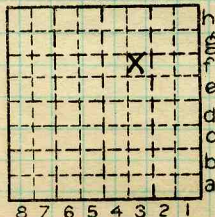

Sec. 17

T. 19 N. S.

R. 11 E. W.

Index No.

COAL MINE OPERATOR

COUNTY NO.

1717F3

569



Form 180 Blue

Same Mine?

1935	Highland	Park	C.C.	400 tons
1934	"	"	"	256
1933	"	"	"	1,300

Highland Coal Co.

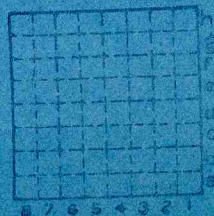

Sec. 22 F4

T. 19^N S.

R. 12^W E.

Index No.

not trace of
mine index 3868



Location and Elevation Data

Location: Exact Approximate
(Approximate only if no trace of record of original exists)
Location by ABD Mine Book
Date Notebook No. Page
Looseleaf ref.
Map files No.

Description of Location

Position in sec., 1/4 sec., 40 acres

feet from North line
feet from East line
feet from South line
feet from West line

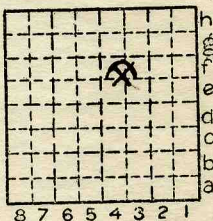

Sec. 22
T 19 N.
R 12 W.

Other description:
Farm No.
Company Highland Coal
No.
County No.

Elevation ft.

By

Method: Level, transit, alidade, hand level

Elevation of

Height of point above ground

Date Notebook P.

Looseleaf ref.

Map files No.

Description of item: (drill hole, mine, etc.)

ABD

NOT USED

County VERMILION Quadrangle 149 Index No. 1822 E3



Highland Coal Co.

Mine originally operated by: (1)

Date

Original name or number:

Illinois Coal Report p.

LATER OPERATORS

Date	Operator	Name or No.
2		
3		
4		
5		
6		
7		
8		
9		
10		
11		
12		
13		
14		

* Also owners

#See ownership sheet

Railroad, Wagon, Idle, Abandoned

LOCAL MINE

IDENTIFICATION

County No.

Coal No.



Part

Quad.

County

VERMILION

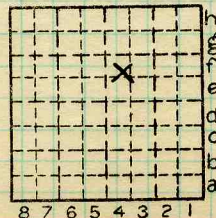

Sec. 22

T. 19 N. S.

R. 12 W. E.

Index No.

COAL MINE OPERATOR COUNTY NO.

1822 FA

641