

McNeill CC.

MI 3990

459

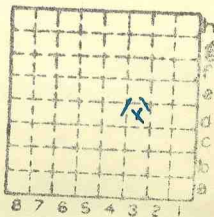

Sec. 2

T. 9 ~~8~~ S.

R. 1 ~~2~~ E.

Index No.

Mine originally operated by: (1)



T.B. Porritt & Sons

Date

1907

Original name or number:

Illinois Coal Report

D.

LATER OPERATORS

Date

Operator

Name or No.

2 J. S. McNeill Coal Company McNeill

3

4

5

6

7

8

9

10

11

12

13

14

* Also owners

#See ownership sheet

Railroad, Wagon, Idle, Abandoned

Before 1930

SHIPPING MINE

IDENTIFICATION

County No. 459

Coal No. 6



Quad. Herrin

Part

County Williamson

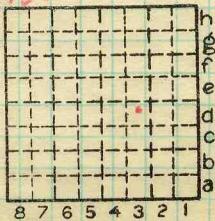

Sec. 2

T. 9 N. S.

R. 1 E. W.

Index No.

0302 d3

COAL MINE OPERATOR



LOCATION AND ELEVATION

Location: side R. R. side R. R. side Highway No.

on top. map Location sheet

Elevation: Method, 1. Est. () ft. 2. Inst. (kind Hand Level) 430 ft.

By T.E.S. NB102 p.66 Data sheet

DEPTH

Authority To coal ft. Authority Rail to rail ft. Top of coal above rail. (Est. Rule) To coal 12 ft.

ALTITUDE OF TOP OF COAL

By estimated data By instrumental data 418 ft.

Thickness

Max. in. Min. in. Aver. 108 in.

GEOLOGICAL DATA

Mine notes, date Coop No. Pyr. inv. Coal Ash inv.

CHEMICAL DATA

Analyses Face U. I. B. M. Others Car U. I. B. M. Others Org. Sulf U. I. B. M. Others Ash fusion U. I. B. M. Others Ash anal. U. I. B. M. Others U. I. B. M. Others

Classification

Misc. tests: Coking. Cleaning Boiler

Published descriptions:—

Railroad, Wagon, Idle, Abandoned

IDENTIFICATION

County No. 459 Coal No. 6



Part

Quad. Herrin County Williamson

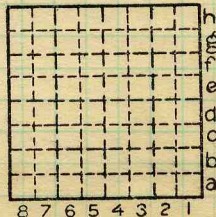

Sec. 2

T. 9 N. S. R. 1 E. W.

Index No. 0502 d3

COAL MINE LOCATION AND DATA