

ISGS Intex No. 4532.

Sugar Creek Coal Co #2

L-227

	h	Sec. 17					
	g						
	f	T. 10	S.				
	e						
	d	R. 4	E.				
	c						
	b						
	a	Index No.					
8	7	6	5	4	3	2	1

WILLIAMSON

Name originally operated by: (1)

Date 1957 Liberty Coal Company

Original name or number: # 1
Illinois Coal Report 1957 p. 22

LATER OPERATORS

Date Operator Name or No.
Suspended operations Sept., 1957.

2 Reopened July 1958

3 July 1958 Sugar Creek Coal Co #2

4 abt 59

5

6

7

8

9

10

11

12

13

14

*Also owners

#See ownership sheet

Railroad, Wagon, Strip, Idle, Abandoned

IDENTIFICATION

County No. _____

Coal No. _____

Coal Report No. L-227

DK

Quad. _____

County _____

Williamson
COAL MINE OPERATOR

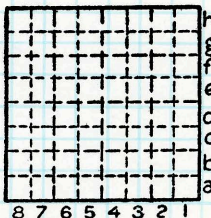

Sec.

T. N.
S.

R. E.
W.

Index No.



(Sheets) COAL PRODUCTION (Sheet 1)

Period				Tons		
Mo.	Day	Year	Mo.	Day	Year	
Opened in		1957	Shipping		1957	45 860
Idle in		Sept., 1957				
Reopened		July '58	As Sugar Creek		1958	4 223
			Shipping			
Abnd.		Aug., 1959	"		1959	2 915

SUMMARIES				
No.	to	No.		
			52	998

Railroad, Wagon, Strip, Idle, Abandoned

IDENTIFICATION

County No. _____

Coal No. _____

Coal Report No. L-227

not

Quad. _____

County **Williamson**

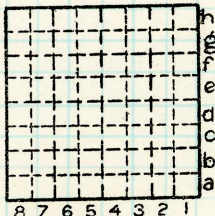

Sec. _____

T. _____ N.
S. _____
E. _____
R. _____ W.
Index No. _____

COAL MINE—PRODUCTION

ILLINOIS GEOLOGICAL SURVEY, URBANA