



Form 180 Blue

Location of hoisting shaft: (Co# 64)

1220' N line  
20' W line

- from ~~company mine map~~ location sheet + company mine map.

Location of air shaft: (Co# 123)

720' N line  
225' W line

- Surveyed by G. M. W.

~~from company <sup>mine</sup> map~~

(Diamond drill holes in the files are located by both shafts)

Company mine map

I. G. S. Map

Map 4103.C4-i-5.1-3

Peabody C.C. #7

S-a

64

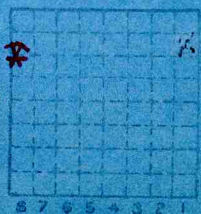

14 G-8  
~~14 G-8~~

Sec. ~~13~~

T.	13	N
R.	3	W

Index No.

mine index 2040



Mine originally operated by: (1)

Date 1912 Illinois Midland Coal Co. *Kincaid*

Original name or number: *#7*  
 Illinois Coal Report 1912 + p. *1954* @ *.73*

LATER OPERATORS

Date Operator Name or No.

2 1913 Peabody Coal Co. *#7*  
*(1916)?*

3

4

5

6

7

8

9

10

11

12

13

14

*130' N - 60' E SW cor NW-NW (1900)*

*1946*  
*OK*

• Also owners #See ownership sheet

Railroad, Wagon, Idle, Abandoned Shaft *357'*

*C. & I. M.*

IDENTIFICATION

County No. 64

Coal No. 6

*Coal Rept State No 5-2*

Quad. Taylorville Part  
*('48 - 7'2")*

County Christian

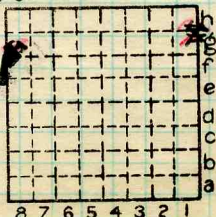

Sec. 14

T. 13 N.

R. 3 W.

Index No.

1014 68

COAL MINE OPERATOR



( Sheets ) COAL PRODUCTION ( Sheet )

No.	Period						Tons		
	Mo.	Day	Year	Mo.	Day	Year			
						1935			
2	1	1	1936	12	31	1936	1	062	962
2	1	1	1937	12	31	1937	1	216	027
						1939	1	081	568
						1940	1	364	247
S 2	1	1	1941	12	31	1941	1	462	657
S 2			1942				1	666	112
						1943	1	788	173
						1944	2	097	989
						1945	2	058	964
						1946	1	796	163
						1947	1	988	667
						1948	2	278	293
						1949	1	455	426
						1950	2	139	026
						1951	2	147	702
						1952		626	942

#2

SUMMARIES

No.	to	No.			
1912		1935	17	807	179

Railroad, Wagon, Idle, Abandoned

IDENTIFICATION

S-2

County No. 64 Coal No. 6

Taylorville

Quad. Part

County Christian

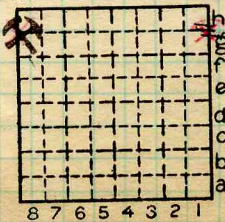

Sec. 14

T. 13 N.

R. 3' W.

Index No.

1014 28

1561



LOCATION AND ELEVATION

Location: side R. R.  
 side R. R.  
 side Highway No.

on top. map Location sheet **Map Files #2-11-313**

Elevation: Method, 1. Est. ( ) ft.  
 2. Inst. (kind **Plane Table**) **589.1** ft.

By **J. Young NB 575 p.19-** Data sheet

DEPTH **242**

Authority To coal **355** ft.  
 Authority Rail to rail \_\_\_\_\_ ft.  
 Top of coal above rail. (Est. Rule) \_\_\_\_\_ ft.  
 To coal \_\_\_\_\_ ft.

ALTITUDE OF TOP OF COAL

By estimated data \_\_\_\_\_ ft.  
 By instrumental data \_\_\_\_\_ ft.

Thickness

Max. in. Min. in. Aver. **78** in.

GEOLOGICAL DATA

Mine notes, date **Little** \_\_\_\_\_

Coop No. Pyr. inv. Coal Ash inv.

**Aver #12 1912+**

CHEMICAL DATA

Analyses	Face	U. I.	B. M.	Others
Car	U. I.	B. M.	Others	
Org. Sulf	U. I.	B. M.	Others	
Ash fusion	U. I.	B. M.	Others	
Ash anal.	U. I.	B. M.	Others	
	U. I.	B. M.	Others	

Classification

Misc. tests: Coking. Cleaning Boiler

Published descriptions:—

Railroad, Wagon, Idle, Abandoned

IDENTIFICATION

**S-2** County No. **64**

Coal No.

**6**

Quad. **Taylorville**  
 County **Christian**

Part **48 = 7'3"**

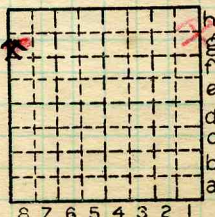

Sec. **14**  
 T. **13** N.  
 R. **3** W.  
 Index No.

**1014-8g**

COAL MINE LOCATION AND DATA



Town, Kincaid  
Local Authority,

*Bottom*  
*(340)* →

Surface alt., ~~589.1~~ <sup>575</sup> ft.  
Depth to coal, ~~338~~ ft.  
Alt. top coal, ~~228~~ 251 ± ft.  
Thickness: Av. 90 in.  
Max. in., Min. in.

Level: Auth., ~~Butt 11 p 66~~  
*J.S. Young*  
Method, *Plane table 1929*

R. R., *C + I.M. C + A C + NW*  
*IC ; W.*  
Location: authority, *Co. Mine Notes*

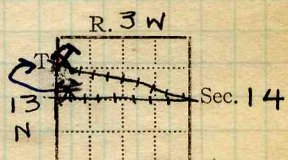

(Show R. R.)

*Fuerz 12 (1912)* Operator *Gen. Coal Rept #64* Mine Name or No.

19 Peabody Coal Co. No. 7

Successor to *Ill. Mid. C. Co* # 7 (Kincaid #1)  
Date *1914*

✓ Succeeded by *Peabody Coal Co.* No. 7  
*26* Date *Wm. McCaslick Bldg*  
1922. Succeeded by *Chicago, 332 Michigan Ave.*  
Date

PRODUCTION.

U. S. No. *Q*

Year	Production	U. S. No.
1927	749 748	
1928		
1931	740 218	
1932	449 088	1930-6

⊕ Geol. Notes? *NO* Coal secs.? *NO*  
Analyses No. *6* GEN'L COAL REPT. 64

Examined by \_\_\_\_\_ Ref. \_\_\_\_\_  
Coal bed name: Local Survey No. *6*  
County *Christian County* Index No. *1014.16*

K.—ACTIVE SHIPPING OR LOCAL COAL MINE.



STATE GEOLOGICAL SURVEY.

Mine Location *Christian* 1014  
 COUNTY \_\_\_\_\_  
 TOWNSHIP *13th North* RANGE *3 West*

USED IN COOP. REPT. 1912.

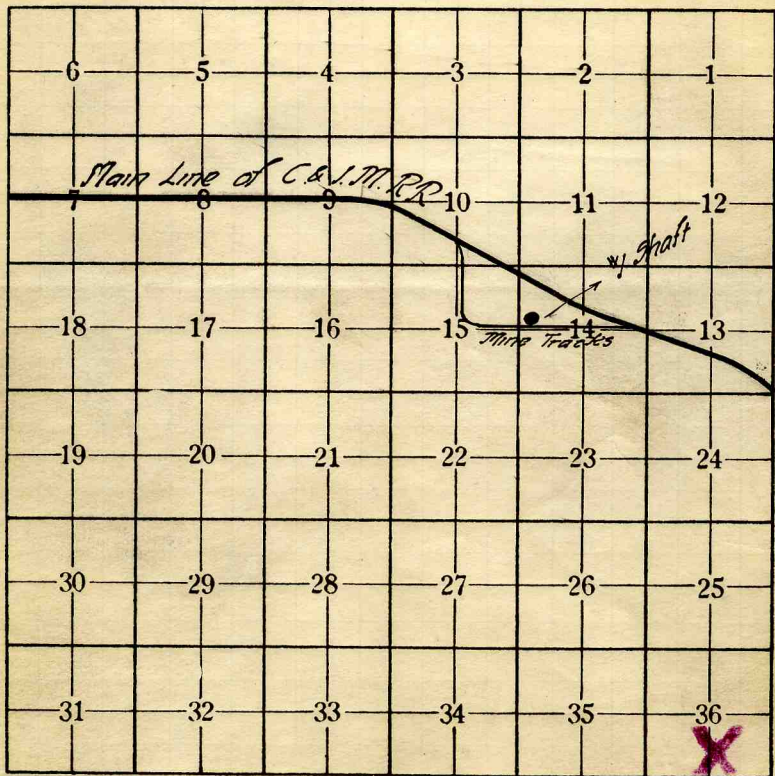

SHIPPING MINE

*Peabody #7*

Operator *Illinois Midland Coal Co.*  
 Office address *232 S. Michigan av. Chicago.*  
 Mine name or number *Kincaid #1*  
 Surface at mine is ~~220~~ \_\_\_\_\_ feet above sea level or about  
 \_\_\_\_\_ feet (above) (below) railroad station at \_\_\_\_\_  
 Depth to bottom of coal is *3540* feet  
 Average thickness of coal is *7* feet *6* inches

Kindly note changes in name and address.

*575*

*589.  
347  
242*

*Christian*

*7274 1014*