

Form 180 Blue

1040

Wrong location.
This is in Sec 36
18N 7W. MB '81

New Salem
Mining Corp.

~~New Salem e.e.~~

mine index B45

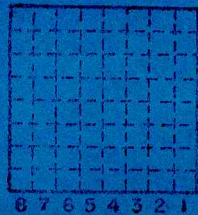

Sec. 36
 T. 17 N.
 R. 7 W.
 Index No. 895

Menard County



(Sheets) **COAL PRODUCTION** (Sheet)

Period						Tons				
Mo.	Day	Year	Mo.	Day	Year					

SUMMARIES					
No.	to	No.			

Railroad, Wagon, Strip, Idle, Abandoned

IDENTIFICATION

County No. _____ Coal No. _____
 Coal Report No. _____
 Quad. _____
 County *Menard*

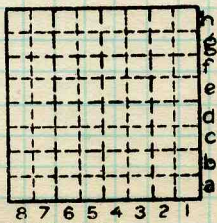

Sec. *36*
 T. *17* N.
 R. *7* W.
 Index No. *895*





Form 180 Blue

Wilcox (+) Verna C. C.

Index B45

L-11

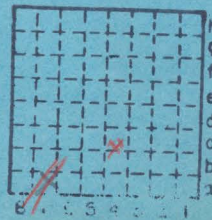

Sec. 36

T. 18 N.

R. 7 W.

Index No.

MENARD County



Mine originally operated by: (1)

Date: 1939

Bost & Cappechi

Original name or number:

Illinois Coal Report

p. operator's report 1948

LATER OPERATORS

Date	Operator	Name or No.
2 1941	Goldie South Coal Co.	
3 1942	Wilson & Whymer Coal Co. Petersburg, Ill.	
4 1950	H. B. WILSON Coal Co. Petersburg, Ill.	
5		
6 1954	Hiley - Verna C. Co. (+)	
7		
8		
9		8288 tons
10		
11		
12		
13		
14	no 48 locs	

*Also owners

#See ownership sheet

Railroad, Wagon, Strip, Idle, Abandoned

SHAFT

150' (1948)
To coal

IDENTIFICATION

County No. _____

Coal No. 3

Coal Report No. L-11

Quad.

(1948) 5' 6"

County Menard

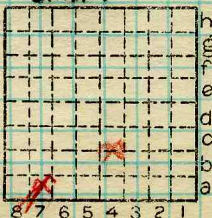

Sec. 36

T. 18 N. E.

R. 7 W.

Index No.

07N25 A1

COAL MINE OPERATOR

Bost & Cappuchi

(Sheets) COAL PRODUCTION (Sheet)

Period				Tons		
Mo.	Day	Year	Mo.	Day	Year	
		1939				37
		1940			2	033
		1941			4	537
		1942			2	835
		1943			2	466
		1944			4	215
		1945			6	757
		1946			6	307
		1947			10	515
		1948			8	288
		49			8	438
		50			11	435
		51			8	080
		52			6	224
		1953			2	762
					3	961
		1954			8	412
		1955			11	031
		1956			10	580
		1957			11	213
		1958			11	792
		1959			11	729
		1960			12	970
		1961			10	593

SUMMARIES

No. to No.

Railroad, Wagon, Strip, Idle, Abandoned

SHAFT

Sec. **36**

IDENTIFICATION

County No. _____

Coal No. _____

Coal Report No. L-11



Quad.

County Menard

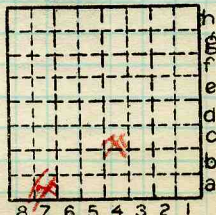

T. 18 N. X

R. 7 W. X

Index No.

07N25 A7

COAL MINE—PRODUCTION

ILLINOIS GEOLOGICAL SURVEY, URBANA

L-11 New Salem Coal Co. #1 suspended operation in 6/63 and reopened in 5/64 under the name of New Salem Mining Corp. #1. 1964 coal report # is L-33 Same mine however.

1965 coal report lists this mine ^{L.D.W.} under coal report No. L-11 again.

New Salem Mining Corp #1

~~L-11~~
~~L-33~~
 L-11

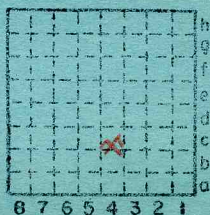

Sec. 36
 T. 18 N. S.
 R. 7 E. W. 3PM
 Index No.

mine notes

See ~~active local book.~~

ABANDONED JULY, 1966
NEW SALEM MNG CORP WHEN
ABANDONED

← This mine is in
Sec 36 Field checked
by K. C. 1099 } 7/23/59
M. Berger

Wilcox-Verna Coal Co.

L-11

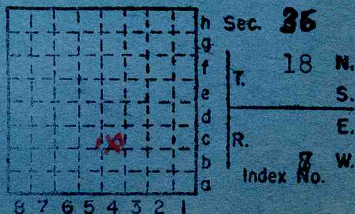

MENARD County

Petersburg
Observer
Illinois
May 28, 1964

Revive coal mining industry in county

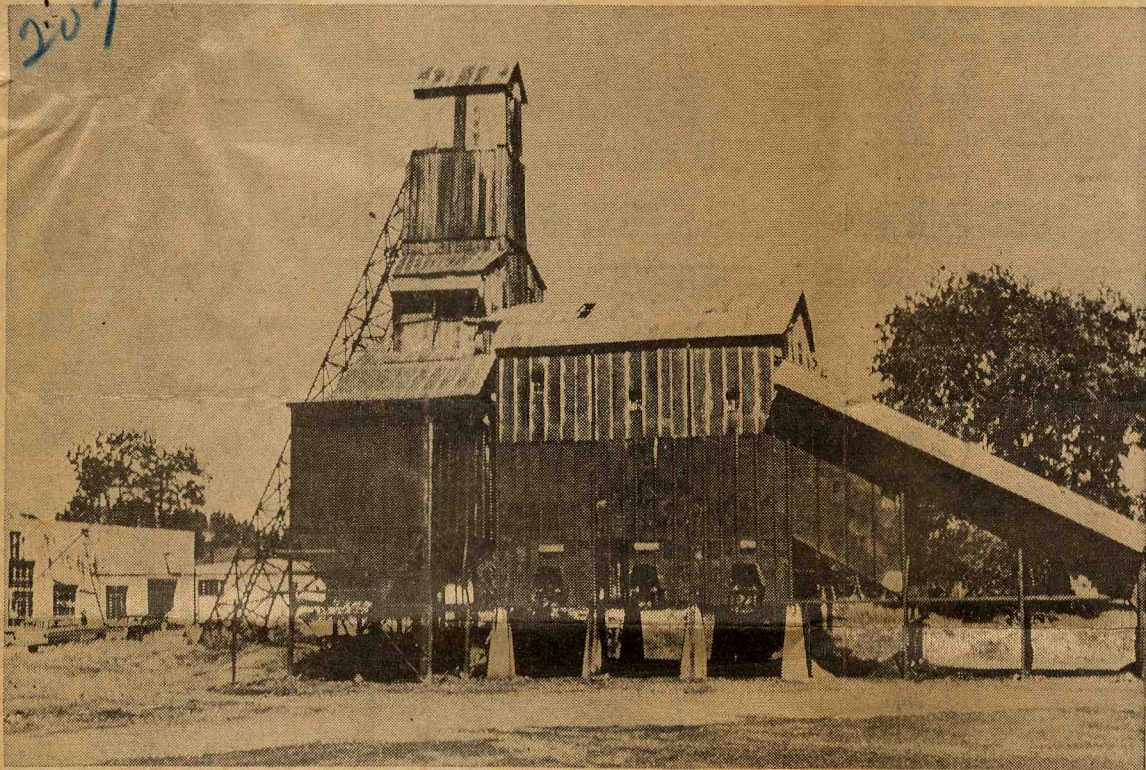

A formerly important industry for this area is now being revived, modernized and enlarged.

Located only a short distance southeast of the New Salem State Park is the coal mine formerly known as the H. B. Wilson Mine.

Due to reasons of ill health Mr. Wilson sold this mine at public auction last November. It was purchased by Donald Piper of Greenfield, who is actively engaged in coal and rock mining in Green County.

Ira E. Theobald, formerly of Flora, but now a resident of Petersburg, who has been active in Illinois, Indiana and Kentucky oil and gas well development, and

farm and other real estate sales and operation for over 35 years, became interested in the coal and mineral possibilities of Menard and surrounding counties. After checking available State Geological Reports he contacted Mr. Piper regarding the Wilson mine, and was able to interest several Kentucky, Southern Illinois and local individuals on the formation of the New Salem Mining Corporation, incorporated for the purpose of developing coal, oil and other mineral properties in the Central Illinois area.

The officers of this Corporation are: Pres. C. M. (Jack) Heap, Oil Producer of Olney; Vice-Pres.

Charles R. Theobald, International Harvester Dealer of Williamsville, Sec., Ira E. Theobald, Petersburg; Treas. Donald Piper, Greenfield.

These men have employed experienced mine operators and managers, cleaned up the mine, purchased additional modern mine equipment, and will soon be producing large quantities of high grade coal for local and contract customers.

They extend cordial invitations to the public to drive out to the mine and inspect its operations.

The above photo was taken Monday morning. Later photos will show the new mining equipment when it arrives.



Form 180

Location indicated in red was checked in field
7-23-59 by K.E. Clegg & R.E. Berger

1964 NEWSALEM MFG. CORP.
Wilcox + Verona CC
(South CM.)

ABDN 766

h 11

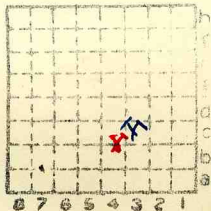

Sec. 36

T. 18	N.
R. 17	W.
Index No.	





Location and Elevation Data

Location: Exact Approximate
(Approximate only if no trace of record of original exists)

Location by.....
Date..... Notebook No..... Page.....
Looseleaf ref.....
Map files No.....

Description of Location

Position in sec., 1/4 sec., 40 acres

.....feet from North line
.....feet from East line
.....feet from South line
.....feet from West line

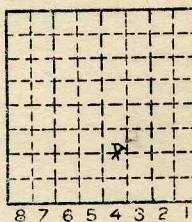

Sec. 36
T N. 1/4
S
R E.
W. 7

Other description: L-11
Sunk 1941

Farm.....
No.....
Company.....
South Coal Mine.
No.....
County No.....

Elevation.....ft.

By.....

Method: Level, transit, alidade, hand level

Elevation of.....

Height of point above ground.....

Date..... Notebook..... P.....

Looseleaf ref.....

Map files No.....

Description of item: (drill hole, mine, etc.) Shaft
147' to 6' of 25 coal

County Quadrangle Index No.

McNard

can't pick
5' elev
from loc sheet



(Sheets) COAL PRODUCTION (Sheet)

Period				Tons
Mo.	Day	Year	Mo. Day Year	
No listing				
1962				7 657
1963				3 164
1964				7 350
1965				5 355

SUMMARIES

No. to No.

Railroad, Wagon, Strip, Idle, Abandoned

IDENTIFICATION

County No. _____

Coal No. _____

Coal Report No. L-11



Quad.

County **MENARD**

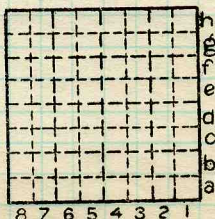

Sec. **36**

T. **18**

R. **7**

Index No.

COAL MINE—PRODUCTION

ILLINOIS GEOLOGICAL SURVEY, URBANA

Co. No. County Sec. T. R. T.&R.

Company Wilcox & Deane 86. Farm No.

Elev. of by Total depth Year and 39

For Method H Result Type log Core desc.

Stripped Analysis Confid. Publ.

Location

Core logged by

Remarks: L-11

KEY BEDS

Code	Name	Depth	Thk.	Elev.
	<u>5</u>	<u>147</u>	<u>5'6"</u>	<u>D.M.M. 10/57</u>

Correlations by _____ basis _____

Date _____ Quad. _____

County Merced Co. No. _____

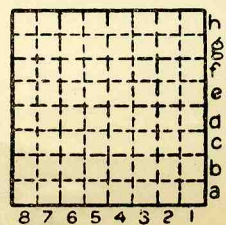

D.M.M. 10/57

Sec.	<u>36</u>
T.	<u>18</u> N.
R.	<u>7</u> W.