



Form 180

Par the ek of #5

63

P4

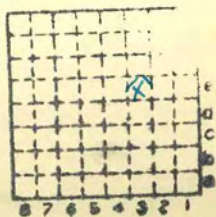

Sec. 22

T.	16	N.
R.	5	W.

Index No.

↓

m. 3351

Mine originally operated by: (1)

Date

Springfield Original name or number:
Illinois Coal Report 1954 p. 88

LATER OPERATORS

Date	Operator	Name or No.
2 1875	Springfield Co-op Coal Co	
3 1925	New North Coal Co.	
4 1929	Panther Creek Coal Co.	No. 5

5 1952 Mine Abandoned - Dec. 17. (Dept M+M)

12 Dept M+M - map extended to final day of opng operations File #42
13 SRC Box 177B

*Also owners

#See ownership sheet

SHAFT Railroad, Wagon, Strip, Idle, Abandoned

250' IDENTIFICATION 518"

County No. _____

Coal No. _____

Coal Report No. _____

□ 5

Quad.

County SANGAMON

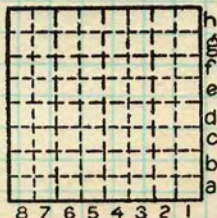

Sec.

T.

N.
S.

R.

E.
W.

Index. No.

COAL MINE OPERATOR





Mine originally operated by: (1)

Date Springfield Coop. Coal Co.

1881

Original name or number:

Illinois Coal Report 1881 p.

LATER OPERATORS

Date	Operator	Name or No.
2 1919	Springfield Coop. Coal Mining Co.	
3 1925	New North Coal Co.	
4 1928	Panther Creek Mine 1700 N. 11th St	#5
5		
6 1949	Panther Creek Mines, Inc.	#5
7		
8		
9		
10		
11		
12		
13		
14		

175' N 1,495' W of SE corner $W\frac{1}{2}$ $NE\frac{1}{4}$ (1948)

* Also owners

#See ownership sheet

Railroad, Wagon, Idle, Abandoned Shaft

Wabash, C.S. & St. L., I.T.R. & N.

C. & I.M., IC IDENTIFICATION B. & O.

C. & A. County No. ~~22~~

Coal No. 5



Part 8

Quad. Springfield

(1948) 5' 10"

County Sangamon

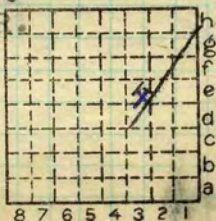

Sec. 22

T. 16

N.

S.

R. 5

E.

W.

Index No.

0922 e3

COAL MINE OPERATOR



No.	Period						Tons	
	Mo.	Day	Year	Mo.	Day	Year		
						1935		
4	1	1	1936	12	31	1936	342	619
4	1	1	1937	12	31	1937	371	208
S-4	1	1	1938	12	31	1938	238	090
						1939	306	890
						1940	312	143
S-4	1	1	1941	12	31	1941	320	460
S-4			1942				368	341
						1943	304	690
						1944	329	174
						1945	342	944
						1946	310	866
						1947	295	427
						1948	298	604
						1949	214	216
						1950	205	054
						1951	132	132
						1952	120	928

#6

SUMMARIES

No.	to	No.		
1881		1935	5	206 536

Railroad, Wagon, Idle, Abandoned

S-4

IDENTIFICATION

County No. ~~222~~ Coal No. 5

Springfield Quad. Part 8

County Sangamon

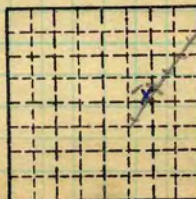

Sec. 22

T. 16 N.
 R. 5 W.

Index No. 0922 e3



LOCATION AND ELEVATION

Location: W side R. R. side R. R. side Highway No.

on top. map Location sheet Map Files #12-83-13D

Elevation: Method, 1. Est. () ft. 2. Inst. (kind Plane Table) 606.5 ft.

By W.B. Roe NB 602 p.9-72 Data sheet

Authority W.B. Roe DEPTH (Co. 606.26) To coal 244 ft. Authority (Bottom 355.67) Rail to rail 250 ft. Top of coal above rail. (Est. Rule) ft. To coal ft.

ALTITUDE OF TOP OF COAL

By estimated data By instrumental data 362 ft.

Thickness Max. in. Min. in. Aver. 70 in.

GEOLOGICAL DATA

Mine notes, date None Coop No. Pyr. inv. Coal Ash inv.

CHEMICAL DATA

Analyses Face U. I. B. M. Others Car U. I. B. M. Others Org. Sulf U. I. B. M. Others Ash fusion U. I. B. M. Others Ash anal. U. I. B. M. Others U. I. B. M. Others

Classification

Misc. tests: Coking. Cleaning Boiler

Published descriptions:— 1150 E 165 N. Cont Sec 22

Railroad, Wagon, Idle, Abandoned

IDENTIFICATION

County No. 22 Coal No. 5 Part 8 Quad. Springfield County Sangamon

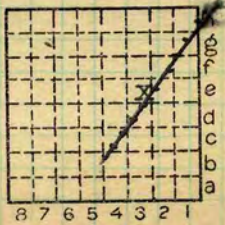

Sec. 22 T. 16 N. R. 5 W. Index No. 0922 e3

COAL MINE LOCATION AND DATA

Location and Elevation Data

Location: Exact Approximate

(Approximate only if no trace or record of original exists)

Location by W. B. Roe

Date 4-23-31 Notebook No. 602 Page 9-72

Looseleaf ref. _____

Map files No. 12-83-13d

Description of location

Position in sec., $\frac{1}{4}$ sec., 40 acres

_____ feet from North line

1495 feet from East line

2751 feet from South line

_____ feet from West line



Sec. 22

T. <u>16</u>	N.
R. <u>5</u>	W.

Farm _____

Other description: _____

No. _____

Company Panther Creek Mines

No. 5

County No. 72

5-4 Elevation 606.5 ft.

By W. B. Roe

Method: Level, transit, alidade, hand level

Elevation of Alidade
Rail

Height of point above ground 0

Date 4-23-31 Notebook 602 P. 9-72

Looseleaf ref. _____

Map files No. 12-83-13d

Description of item: (drill hole, mine, etc.) Mine shaft

250' R to R - 5'10" Coal

County Sauganaw Quadrangle Springfield Index No. 0922
(45576-1M-10-30) 7 e3

Illinois State Geological Survey

from Illinois State Journal

New North Mine - 11th & Ridgely Ave -
 also known as Panther Creek No. 5
 operations at this mine were halted
 when the surface properties were leased
 to Freeman Coal mgng Corp.
 halt date 12/16/52

2/19/47 - Panther Creek Mine 5, 1700 N. 11th St,
 closed (temporarily) due to safety
 violations

2/26/70 - only part of the mine workings
 still stand

~~4/6/66 - city wants structures~~

4/23/73 - a 6' x 8' air shaft caved,
 a drop of 25 to 30'
 at 19th & Ridgely, SW corner

from the ~~Springfield~~ Sangamon Valley Collection
 of the Lincoln Library, Springfield IL

By CAC Date 9/93

Quadrangle _____

County Sangamon Sec. _____ T _____ R _____

mi 3351

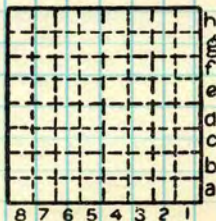

Town, **Springfield**

Local Authority,

Level: Auth.,

Method,

R. R., **C&A.**

Location: authority,

Surface alt., **585** ft.
 Depth to coal, **245** ft.
 Alt. top coal, **340** ft.
 Thickness: Av. in.
 Max. in., Min. in.

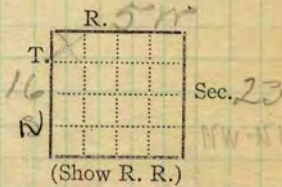

Aves #15
1873 -

Operator

Mine Name or No.

19

Springfield Cooperative Coal Co. Cooperative

26

New North Coal Mining Company.
1700 Nth 11th St., Springfield.

New North Coal Mining Company

Successor to
 Date

Succeeded by **Panther Creek Mines, Inc.**

1930 Date **402 First Nat'l Bldg., Spg'fld.**

Succeeded by
 Date

5

PRODUCTION.

Q-4

Illinois

U. S. No.

Year	Production (Tons)	U. S. No.
1917	191 800	
'26	daily cap 1000 tons.	
1927	94 795	
1928		
1931	53 294	
1932	100 639	
		1930 # 10

Geol. Notes? **No**

Coop. No.

Coal secs.? **Yes**

Analyses No.

12.10

Examined by

Ref.

Coal bed name: Local

Survey No. **5**

County **Sangamon**

Index No. **0923.99?**

K.—ACTIVE SHIPPING OR LOCAL COAL MINE.

.09.

Standard (Springfield)
Cooperative Coal Co.

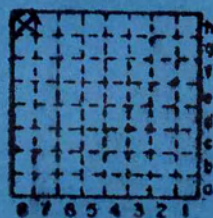

Sec 23

R 16

R 5

Index No.

Form 180

Co. No. _____ County _____ Sec. _____ T. _____ R. _____ T.&R. _____

Company Standard Cooperative Coal No. _____ Farm _____ Mine No. 1

Elev. 595 of GL by T/M Total depth _____ Year drid. _____

For Coal Method Shaft Result _____ Type log _____ Core desc. _____

Stripped _____ Analysis _____ Confd. _____ Publ. _____

Location _____

Core logged _____ by _____

Remarks: Information from I.G.S. Bull. 20, P. 123

Code	Name	KEY BEDS		Elev.
		Depth	Thk.	
	<u>5h ck</u>			<u>595</u>
	<u># 8</u>			
	<u>Pinsa</u>			
	<u># 7</u>			
	<u># 6</u>			
	<u># 5</u>	<u>244</u>		<u>+351</u>
	<u># 4</u>			
	<u># 2</u>			

Correlations by K.E. Clegg basis I.G.S. Bull. 20
 Date 7-11-60 Quad. _____
 County Songamen Co. No. _____

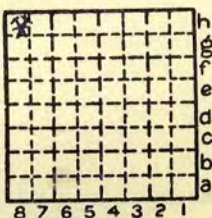

Sec. 23
 T. 16 N.
 R. 5 W.