



Location and Elevation Data

Location: Exact Approximate  
(Approximate only if no trace of record of original exists)

Location by DMM film 1938  
Date..... Notebook No..... Page.....  
Looseleaf ref.....  
Map files No.....

Description of Location

Position in sec., 1/4 sec., 40 acres

..... feet from North line  
..... feet from East line  
..... feet from South line  
..... feet from West line

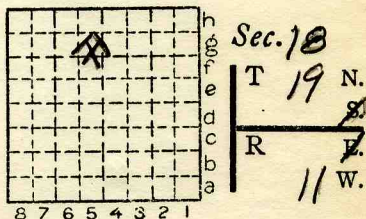

Other description: L-120  
Idle 1942

Farm.....  
No.....  
Company South Side  
Mine (Marion Howe)  
No.....  
County No.....

OPENED SEPT. 15, 1937

Elevation..... ft.  
By.....

Method: Level, transit, alidade, hand level

Elevation of.....  
Height of point above ground.....  
Date..... Notebook..... P.....  
Looseleaf ref.....

Map files No.....  
Description of item: (drill hole, mine, etc.) Slope Mine Not Used  
30' to 6' of #7 (DMM film 437) ABD  
County Vermilion Quadrangle 149 Index No. 1718 G5





Location and Elevation Data

Location:                      Exact                      Approximate  
 (Approximate only if no trace of record of original exists)  
 Location by Dept Mines & Minerals  
 Date..... Notebook No..... Page.....  
 Looseleaf ref.....  
 Map files No.....

Description of Location

Position in sec., 1/4 sec., 40 acres

.....feet from North line  
 .....feet from East line  
 .....feet from South line  
 .....feet from West line

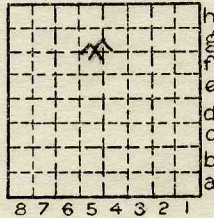

Sec. 18 1/8  
 T 19 N.  
 R 11 E.

Other description: L-120

Farm.....

No.....

Company South Side Mine

Idle 1942

No.....

County No. 681

Elevation.....ft.

By.....

Method: Level, transit, alidade, hand level

Elevation of.....

Height of point above ground.....

Date..... Notebook..... P.....

Looseleaf ref.....

Map files No.....

Description of item: (drill hole, mine, etc.) Slope Mine

30 to 6' of # 2 core LOCAL MINE

County                      Quadrangle Danville Index No. 171865

28294-5M-5-5-27

Vermilion

~~PROPERTY NO.~~ 681



Mine originally operated by: (1) South side Mine

Date 1937 L-120

Original name or number: Illinois Coal Report 1937 p.

LATER OPERATORS

Date Operator Name or No.

2 1939 South Side Coal Co.

3

4

5

6

7

8

9

10

11

12

13

14

\* Also owners #See ownership sheet

Railroad, Wagon, Idle, Abandoned 1940 Slope Mine

IDENTIFICATION

County No.

Coal No. 6

Quad. Danville

Part

County Vermilion

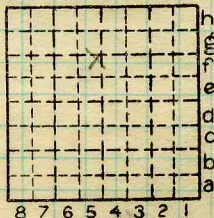

Sec. 18

19 N.

T. e.

R. 11 W.

Index No.

171865

COAL MINE OPERATOR

MINING NO.

681



( Sheets) COAL PRODUCTION (Sheet )

Period				Tons		
Mo.	Day	Year	Mo.	Day	Year	
						76
						239
						97

1937  
1938  
1939

76  
239  
97

SUMMARIES

No. to No.

--	--	--

Railroad, Wagon, Strip, Idle, Abandoned

1940

*Slope*

Sec. 18

IDENTIFICATION

County No. \_\_\_\_\_ Coal No.

Coal Report No. L-120  7

Quad. 149

County Vermilion

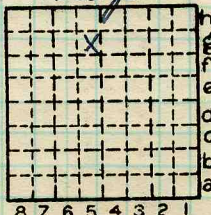

T. 19 N. S.

R. 11 E. W.

Index No.

1718 G5

COAL MINE—PRODUCTION

ILLINOIS GEOLOGICAL SURVEY, URBANA