

Loc SE SE DMM 1/60

ISGS Index No. 4043

R. W. Marshall Coal Company, (Pit #3)

Coal Rept. # L-242

Williamson

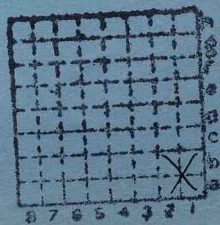

Sec.	6	
T.	9	S.
R.	3	E.
Index No.		

Mine originally operated by: (1)

Date

1959

Original name or number: R. W. Marshall Coal Co.
Illinois Coal Report 1959 p. 20 (Pit #3)

LATER OPERATORS

Date	Operator	Name or No.
2		
3		
4		
5		
6		
7		
8		
9		
10		
11		
12		
13		
14		

*Also owners

#See ownership sheet

Railroad, Wagon, Strip, Idle, Abandoned

IDENTIFICATION

County No. _____

Coal No. _____

Coal Report No. L-242



Quad.

County Williamson

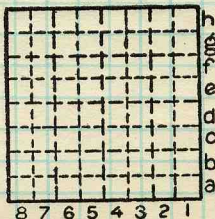

Sec. 6

T. 9 S.

R. 3 E.

Index No.

COAL MINE OPERATOR



Period				Tons	
Mo.	Day	Year	Mo.	Day	Year
		1959			
		Abn		7	60
					360
					3 800

SUMMARIES

No. to No.

Railroad, Wagon, Strip, Idle, Abandoned

IDENTIFICATION

County No. _____ Coal No. _____

Coal Report No. L-242

Quad.

County Williamson

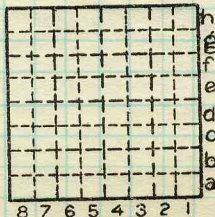

Sec. 6

T. 9 S.

R. 3 E.

Index No.

COAL MINE—PRODUCTION

ILLINOIS GEOLOGICAL SURVEY, URBANA