



Form 180 Blue

Mine map on file: 4103.W52  
i 5.1-109

Unity Cc, Inc.,  
Unity #1

866  
L-34

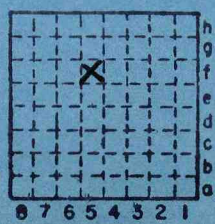

Sec. 30 F5

T.	9	N
R.	4	E

Index No. W

0830

✓  
mine map 4103



Mine originally operated by: (1)

Knupp Coal Co.

Date

1936 L-34

Original name or number:

Illinois Coal Report 1936 p. operator's report 1948

LATER OPERATORS

Date

Operator

Name or No.

2 1937 Ozark Minerals coal Co.

3 1938 Union Mining Company

4 1948 Unity Coal Company Mine #1  
811 E. Carter St. Marion, Ill.

5 1950 " " Inc. No. 1

6

7

8

9

10

11

12

13

160' N. line, 175' E. line, SE NW - mine map

14 Location shown in SE NW (1948)

36,691 tons

\* Also owners

#See ownership sheet

Railroad, Wagon, Idle, Abandoned

Slope Mine

126' (1948)  
to coal

IDENTIFICATION L-34

County No.

Coal No. 6

Quad. Marion (1948)

□ 5

Part 4' 4"

County Williamson

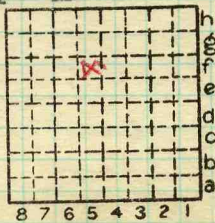

Sec. 30

T. 9 S.

R. 4 E. W.

Index No.

0830 F5

COAL MINE OPERATOR

LOCAL MINE





( Sheets )

COAL PRODUCTION

( Sheet )

Period			Tons		
Mo.	Day	Year	Mo.	Day	Year
Union Mining Co.		1939	1	700	5 067
Pinson	"	1939	3	367	
Union Mining	"	1940	2	646	4 894
Pinson	"	1940	2	248	
Union	"	1941			6 008
		1942			4 843
		1943			9 804
		1944			23 696
		1945			30 366
		1946			19 220
		1947			9 805
		1948			36 691
<i>Shipping</i>		49			10 557
		50			10 326
		51			1 879

SUMMARIES

No. to No.

Railroad, Wagon, Idle, Abandoned

IDENTIFICATION L-34

County No. Coal No. 6

Quad. Marion Part

County Williams on

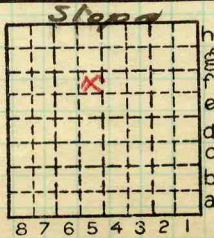

Sec. 30

T. 9 S.

R. 4 E.

Index No.

0830 F5

Location and Elevation Data

Location: Exact Approximate  
 (Approximate only if no trace of record of original exists)  
 Location by E.A.P. in field  
 Date 1940 Notebook No. \_\_\_\_\_ Page \_\_\_\_\_  
 Looseleaf ref. \_\_\_\_\_  
 Map files No. \_\_\_\_\_

Description of Location

Position in sec.,  $\frac{1}{4}$  sec., 40 acres

\_\_\_\_\_ feet from North line  
 \_\_\_\_\_ feet from East line  
 \_\_\_\_\_ feet from South line  
 \_\_\_\_\_ feet from West line

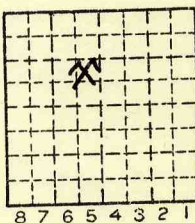

Sec. 30  

T	N.
9	S.
R	E.
4	W.

Other description: L-34  
 \_\_\_\_\_  
 \_\_\_\_\_

Farm \_\_\_\_\_  
 No. \_\_\_\_\_  
 Company Union Mining Co.  
 \_\_\_\_\_  
 No. \_\_\_\_\_  
 County No. \_\_\_\_\_

Elevation \_\_\_\_\_ ft.  
 By \_\_\_\_\_

Method: Level, transit, alidade, hand level

Elevation of \_\_\_\_\_  
 Height of point above ground \_\_\_\_\_  
 Date \_\_\_\_\_ Notebook \_\_\_\_\_ P. \_\_\_\_\_  
 Looseleaf ref. \_\_\_\_\_

Map files No. \_\_\_\_\_  
 Description of item: (drill hole, mine, etc.) Slope  
35' to 70' of #6 Coal  
 County Williamson Quadrangle Marion Index No. 0830F5  
 (50167-5M-2-38) 2 (272)