



Form 180

~~NOTE: Mined and area map  
shows this name to be located  
for~~

Bansen Ed

Mine index 2898

199  
L-1

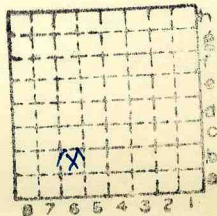

Sec. 13

T. 7 N.  
S.

R. 8 E.  
W.

Index No.



Mine originally operated by: (1)

ED. A. BAUSER  
Bunker Hill

Date 1914 L-1

Original name or number:  
Illinois Coal Report p.

LATER OPERATORS

Date	Operator	Name or No.
2	1904	Bauser & Truesdale.
3	1937	Gatschenburger & Voges
4	1938	Bauser Coal Co
5	1939	Ed. A. Bauser
6		
7	vale	1942
8		
9		
10		
11		
12		
13		
14		

\* Also owners # See ownership sheet

Railroad, Wagon, Idle, Abandoned

shaft

LOCAL MINE

IDENTIFICATION L-1

County No. 179

Coal No. 6

Quad. 200 (Gillespie)

Part 9.

County Macoupin.

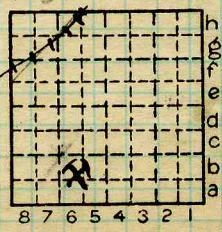

Sec. 13

T. 7 N.

R. 8 W.

Index No.

2213.6b

COAL MINE OPERATOR



( Sheets ) COAL PRODUCTION ( Sheet )

Period						Tons
Mo.	Day	Year	Mo.	Day	Year	
					Cap. —: 1926	100

SUMMARIES		
No.	to	No.

Railroad, Wagon, Idle, Abandoned  
IDENTIFICATION

County No. 179 Coal No. 6

Quad. 200 Part 9

County Macoupin

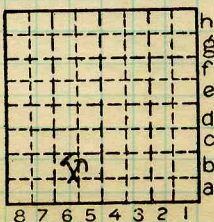

Sec. 13

T. 7 N. ~~S.~~

R. 8 E. ~~W.~~

Index No. 2213.66

COAL MINE—PRODUCTION



LOCATION AND ELEVATION

Location: **S** side **C.C.C. & St. Louis** R. R.  
 side R. R.  
**E** side Highway No. **110**  
 ✓ on top. map Location sheet

Elevation: Method, 1. Est. ( ) \_\_\_\_\_ ft.  
 2. Inst. (kind **Alidade**) **619.1** ft.

By **P.S. McClure - NB 591, P 59** Data sheet

DEPTH

Authority To coal **240** ft. **259**  
 Authority Rail to rail \_\_\_\_\_ ft.  
 Top of coal above rail. (Est. Rule) \_\_\_\_\_ ft.  
 To coal **241** ft. **1937**

ALTITUDE OF TOP OF COAL

By estimated data \_\_\_\_\_  
 By instrumental data **379** ft.

Thickness

Max. in. Min. in. Aver. **60** in.

GEOLOGICAL DATA **66**

Mine notes, date \_\_\_\_\_  
 \_\_\_\_\_  
 \_\_\_\_\_  
 \_\_\_\_\_  
 Coop No. Pyr. inv. Coal Ash inv.

CHEMICAL DATA

Analyses Face	U. I.	B. M.	Others
Car	U. I.	B. M.	Others
Org. Sulf	U. I.	B. M.	Others
Ash fusion	U. I.	B. M.	Others
Ash anal.	U. I.	B. M.	Others
	U. I.	B. M.	Others

Classification

Misc. tests: Coking. Cleaning Boiler

Published descriptions:—

~~Railroad, Wagon, Idle, Abandoned~~ **Active Shaft**

IDENTIFICATION

County No. **179**

Coal No. **6**

Quad. **Gillespie (200)**  
 County **MACOUPIN**

Part **59**

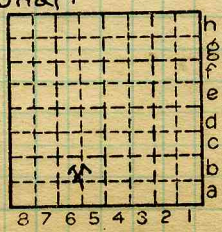

Sec. **13**

T. **7** N.

R. **8** W.

Index No.

**2213.66**

COAL MINE LOCATION AND DATA