



Form 180 Blue

See: 19-19N-11 W G7

Tilton M. Co.

5-4 (2)

Mine index 3705

Sec. 9  
T. 19 N. ~~8~~  
R. 12 W. ~~7~~  
Index No.

1809 E1



Location and Elevation Data

Location: Exact Approximate  
 (Approximate only if no trace of record of original exists)  
 Location by W.P.A. Photo stat map  
 Date 1940 Notebook No. \_\_\_\_\_ Page \_\_\_\_\_  
 Looseleaf ref. \_\_\_\_\_  
 Map files No. \_\_\_\_\_

Description of Location

*Main Slope*  
 Position in sec., 1/4 sec., 40 acres  
 ✓ 1975 feet from North line *air shaft* 2150  
200 feet from East line 150'  
 \_\_\_\_\_ feet from South line  
 \_\_\_\_\_ feet from West line

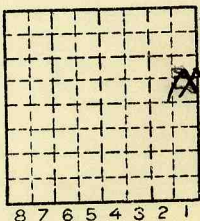

Sec. 9  
 T 19 N.  
 R 8  
 E.  
 12 W.

Other description: \_\_\_\_\_  
#7 40' to coal (local mine)  
 Farm \_\_\_\_\_  
 No. \_\_\_\_\_  
 Company LONG OAK COAL  
Co.  
 No. \_\_\_\_\_  
 County No. [initials]

EXT. 4-19-22  
 Elevation \_\_\_\_\_ ft.  
 By \_\_\_\_\_

Method: Level, transit, alidade, hand level

Elevation of \_\_\_\_\_  
 Height of point above ground \_\_\_\_\_  
 Date \_\_\_\_\_ Notebook \_\_\_\_\_ P. \_\_\_\_\_  
 Looseleaf ref. \_\_\_\_\_

Map files No. \_\_\_\_\_  
 Description of item: (drill hole, mine, etc.) Slope mine  
ABD  
 County Vermilion Quadrangle 149 Index No. 1809E1



Mine originally owned by: (1) *LONE OAK COAL CO.*

Date

*1922 5-4*

Authority

LATER OWNERS

Date

Owner

2 *1924 McComb C.C. (?)*

Authority

3 *1928 30 Taylor English # 3*

Authority

4 *1931 Tilton M. Co.*

Authority

5 *Idle '40 active '41*

Authority

6 *L-20? 1941 ?*

Authority

7

Authority

8

Authority

9

Authority

Railroad, Wagon, Idle, Abandoned *SLOPEMINE*

*SHIPPING MINE 1942*

IDENTIFICATION

*5-4* County No.

Coal No.

*7*

Part

Quad. *DANVILLE*  
County *VERMILION*

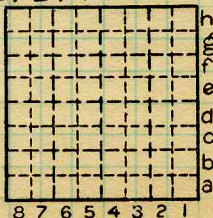

Sec. *9.*

T. *19 N.*  
*8.*

R. *12 W.*

Index No.

*1809E1*

COAL MINE XXXXXXXXXX OPERATOR



( Sheets ) COAL PRODUCTION ( Sheet )

Period						Tons	
Mo.	Day	Year	Mo.	Day	Year		
					1922	1	826
					1923	51	743
					1924		

ABD. ?

SUMMARIES

No.	to	No.	
1922		1923	53567

Railroad, Wagon, Strip, Idle, Abandoned SHIPPING MINE SLOPE MINE

IDENTIFICATION

County No. \_\_\_\_\_

Coal No. \_\_\_\_\_

Coal Report No. \_\_\_\_\_

7

Quad. DANVILLE

County VERMILION

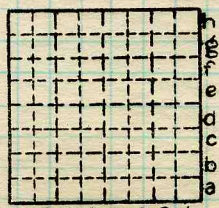

Sec. 9  
T. 19 N.  
R. 12 W.  
Index No.

1809E1

COAL MINE—PRODUCTION

ILLINOIS GEOLOGICAL SURVEY, URBANA



2407



Form 180 Blue

Sec: 9-19N-12 W E1

Tilton Mining Co.

~~676~~

S-4

Mine index 3705

h	.	.	.	.	.	.	.	.	.	.	.
g	.	.	.	.	.	.	.	.	.	.	.
f	.	.	.	.	.	.	.	.	.	.	.
e	.	.	.	.	.	.	.	.	.	.	.
d	.	.	.	.	.	.	.	.	.	.	.
c	.	.	.	.	.	.	.	.	.	.	.
b	.	.	.	.	.	.	.	.	.	.	.
a	.	.	.	.	.	.	.	.	.	.	.
9	8	7	6	5	4	3	2	1	.	.	.

1967  
 T. 19  
 R. 11 W.  
 Index No.





Location and Elevation Data

Location: Exact Approximate  
 (Approximate only if no trace of record of original exists)  
 Location by Mine map - Coal Div. files Ext. May 31, 1941  
 Date..... Notebook No..... Page.....

Looseleaf ref.....

Map files No.....

Shipping.  
 Description of Location measured from North & west lines  
 Position in sec., 1/4 sec., 40 acres

1287.9  
~~1355~~ feet from North line

..... feet from East line

..... feet from South line

988.93  
~~995~~ feet from West line

opened March 1, 1926  
Abandoned 1942

State mine index S-4  
Other description: No. 7 coal

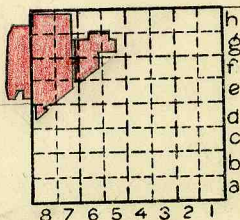

Farm.....

No.....

Company T. L. Han Mining Co.

from (Taylor Eng. 154 #3 - 1931)

" (McComb Coal Co. - 1930)

No.....

County No.....

Tipple 1300's } Nw cor. of section  
1070'E }

Mine map 17 Coal Division files - Ext. May 31, 1941

Elevation..... ft.

By.....

Method: Level, transit, alidade, hand level

Elevation of.....

Height of point above ground.....

Date..... Notebook..... P.....

Looseleaf ref.....

Map files No.....

Description of item: (drill hole, mine, etc.) Slope Mine Abandoned

6 1/2" of #7 coal (Summ. Coal Rpt. - 1930) 280' to coal (DMM film 28)  
(on slope)

County Vermilion Quadrangle Danville Index No. 1719 67

Mine originally operated by: (1)

Date

1922

Lone Oak C.C.

Original name or number:

Illinois Coal Report p.

LATER OPERATORS

Date

Operator

Name or No.

?

2 1924

McComb CC

3 1930

Taylor-English

# 3

4 1931

Tilton M. Co.

5

6

7

8

9

10

11

12

13

14

\*Also owners

#See ownership sheet

Railroad, Wagon, Strip, Idle, Abandoned

Slope Mine

IDENTIFICATION

1942

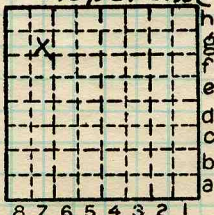

County No. \_\_\_\_\_

Coal No.

Coal Report No. 5-4

□ 7

Quad. Denville

County Vermilion

COAL MINE OPERATOR

Sec. 19

T. 19 N. E.

R. 11 W.

Index No.



12 67



( Sheets ) COAL PRODUCTION ( Sheet )

Period				Tons		
Mo.	Day	Year	Mo.	Day	Year	
July	1	1924	June 30	1	1924	5 440
July	1	1925	Dec. 31	1	1925	3 852
					1926	5 996
					1927	6 575
					1928	5 585
					1929	10 138
					1930	34 513
					1931	9 949
					1932	40 185
					1933	53 111
					1934	59 037
					1935	51 026
					1936	63 145
					1937	56 122
					1938	49 259
					1939	39 829
					1940	49 016
no prod. after Oct. 1941					1941	42 547
					1942	

ABD

SUMMARIES

No.	to	No.	Tons
1924		1941	586 507

Railroad, Wagon, Strip, Idle, Abandoned 1942 SLOPE MINE Sec. 19

IDENTIFICATION

County No. \_\_\_\_\_ Coal No. \_\_\_\_\_  
 Coal Report No. S-4  7  
 Quad. DANVILLE  
 County VERMILION

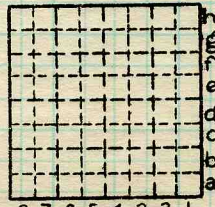

T. 19 N.  
 R. 11 W.  
 Index No. \_\_\_\_\_

171967

COAL MINE—PRODUCTION

ILLINOIS GEOLOGICAL SURVEY, URBANA

