

Location and Elevation Data

Location: Exact Approximate
(Approximate only if no trace of record of original exists)

Location by D.M.M. File 1938

Date..... Notebook No..... Page.....

Looseleaf ref.....

Map files No.....

Description of Location

Position in sec., 1/4 sec., 40 acres

.....feet from North line

.....feet from East line

.....feet from South line

.....feet from West line

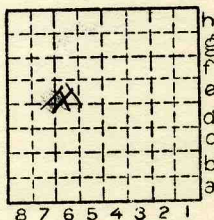

Other description: L-118

Farm.....

No.....

Company.....

PALE BLUE COAL Co.

No.....

County No.....

OPENED Aug 1933

ARND 1939

Elevation..... ft.

By.....

Method: Level, transit, alidade, hand level

Elevation of.....

Height of point above ground.....

Date..... Notebook..... P.....

Looseleaf ref.....

Map files No.....

Description of item: (drill hole, mine, etc.) STRIP MINE

6 2" #6 COAL (D.M.M. File 1938)

County Vermilion Quadrangle 144 Index No. 1733 E 6





81

Location and Elevation Data

Location: Exact Approximate
 (Approximate only if no trace of record of original exists)
 Location by Dept Mines & Minerals
 Date..... Notebook No..... Page.....
 Looseleaf ref.....
 Map files No.....

Description of Location

Position in sec., 1/4 sec., 40 acres

.....feet from North line
feet from East line
feet from South line
feet from West line

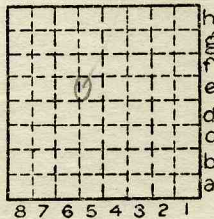

Sec. 35
 T 19 N.
 R 11 E.
11 W.

Other description: E 1/2 NW

Farm.....
 No.....
 Company Dale Blue Coal Co
 No.....
 County No.....

Elevation.....ft.

By.....

Method: Level, transit, alidade, hand level

Elevation of.....

Height of point above ground.....

Date..... Notebook..... P.....

Looseleaf ref.....

Map files No.....

Description of item: (drill hole, mine, etc.) Strip Mine

6' 6" of 46 coal

LOCAL MINE

County Quadrangle Index No.

28294-5M-5-5-37

Danville

1733

Vermilion

5



Mine originally operated by: (1) Dale Blue Coal Co.

Date ~~1936~~

? 1933

Original name or number:
Illinois Coal Report 1936 p.

LATER OPERATORS

Date	Operator	Name or No.
2 1934	Dale Blue C.C.	
3		
4		
5		
6		
7		
8		
9		
10		
11		
12		
13		
14		

No. 1939 Prod.

*Also owners

#See ownership sheet

Railroad, Wagon, Strip, Idle, Abandoned Strip Mine

IDENTIFICATION

1939

County No. _____

Coal No. 6

Coal Report No. L-118



Quad. Danville
County Vermilion

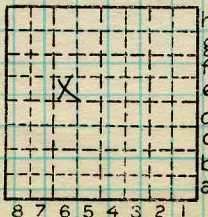

h
g
f
e
d
c
b
a

Sec. 33
T. 19 N.
R. 11 W.
Index No.

1733 EG

COAL MINE OPERATOR



(Sheets) COAL PRODUCTION (Sheet)

Period						Tons		
Mo.	Day	Year	Mo.	Day	Year			
		?			1933		1	500
					1934			53
					1935			20
					1936			40
					1936			22
					1937			79

SUMMARIES

No.	to	No.			

Railroad, Wagon, Strip, Idle, Abandoned

Strip

Sec. 33

IDENTIFICATION

1939

County No. _____

Coal No. _____

Coal Report No. L-118

6

Quad. 149

County Vermilion

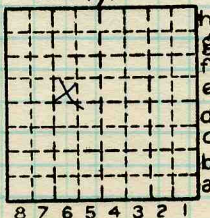

h
g
f
e
d
c
b
a

T. 19 N.
R. 11 W.

Index No.

1933 E6

COAL MINE—PRODUCTION

ILLINOIS GEOLOGICAL SURVEY, URBANA