

Form 180 Blue

2040

HEBENAVILLE C. C.

Mine Index 5534

h g f e d c b a	Sec. 3	N E W
	T 31	
	R 3	
	Index No.	
0 7 6 5 4 3 2 1		



6441

John C. Moore Corporation, Rochester, N. Y. Binder and holes in leaves, each Patented 1908
(5529-500)

Mine Name or No. Hannawell Coal Co - RR #5 Streater Mine Address 207 E Main St.

Operator W. Roberts

Main Office Address 207 E Main St., Streater

Location of Mine:
Township Name Bruce County Lasalle

Section No. Township 31 Range INCORRECT 4 N 39 E

Indicate location of mine and position of R. R. in plat of section below.

This description would put mine in T1N. R3E Secs. 3 or 10 west in Range 4. Range 4 is also out of Bruce Twp.

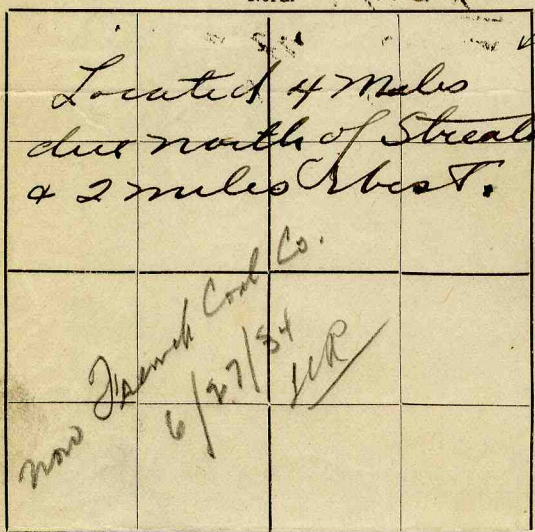

Kindly state number of feet from quarter section lines:

- from N. line
- from E. line
- from S. line
- from W. line

Idle entire year 19..... Yes No.

Abandoned (date) 19.....

Surface landing is..... feet above sea level or about..... feet (above)

(below) railroad station at Richards (nearest town).

Depth to top of coal is 812 feet.

Average thickness of coal is 8 feet..... inches.

Do not fill in below this line.

Coal Bed Name.....

Survey No. 2810.7E?

County LaSalle

Index No. (2907)?

V—MINE LOCATION SHEET.

2810

2910.77

Robinson

2810.7E? Robinson



Town, **Streator**
Local Authority,

Surface alt., ft.
Depth to coal, **12** ft.
Alt. top coal, ft.
Thickness: Av. **90** in.
Max. in., Min. in.

Level: Auth.,

Method,

R. R.,

R. **4E**
T. **31** Sec. **7**
N

Location: authority,

Heenanville Coal Co.
(Loc. approx.)
Operator

(Show R. R.)

Mine Name or No.

19 **24 Heenanville Coal Co.**

Successor to

Date

Succeeded by

Date

Succeeded by

Date

"Group of men from Kangley"
Coal Age 1/13/26.

PRODUCTION.

										U. S. No.
19										

*Local
25 Sept*

Geol. Notes?

Coop. No.

Coal secs?

Analyses No.

Examined by

Ref.

Coal bed name: Local

Survey No.

County **LaSalle**

Index No.

K.—ACTIVE SHIPPING OR LOCAL COAL MINE.

2907

There is much confusion about how many + where this coal co. had mines. (See McCabe Card.) After examining all available data I arrived at the following list.

1. There is a H-ville Mine in (or very near) Section 3+10 T31N R3E. The original entry for this mine gives no T.R or section location, but states location as "4 miles due north of Streator and 2 miles west" There is no Heensville, but there is a H-ville School (see below) at precisely this location. The shaft at aB is not part of the French Coal Co. (or map 5) by our location of their shaft (b6) and there is probably a Heensville Mine \oplus
2. There is a second H-ville mine at fgh 67, sec 10 T31N, R3E in operation in 1917. This is an earlier location than f7 or e7 + appears to be in same handwriting as original entry for the first mine. (above). Location of d26 given by Cady on map 4102
15.1-83 this is prob. the older mine.
3. There may be a mine at 7-31E-4E, but there is no record of any operations in this area, or of the 1924 source of info mentioned on McCabe Card. (No entry has ^{been} kept in Mine Notes. for this location)

Probable location for the 2 Heensville Mines

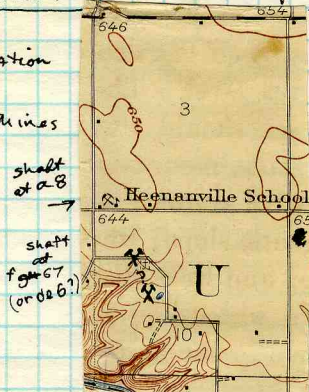

Sec. 3+10 T31N R3E

Portion of 1927 Quad.
(Surveyed in '24 + '25)

Town of
"Richards"
→ 1 mile EAST

\oplus Entry saying "now French Co. Co. 6/27/34" ties this mine securely to Section 3. ~~The shaft in aB was probably used as an air shaft, and the 1934 Quad outline for the French Coal Co. has a second shaft near this position. // See French C.C. map on State Microfilms for outline of this mine.~~



Form 180

HEENAVILLE CC

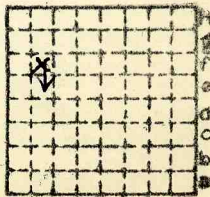

Sec# 10 e 7

T. 31 N. ~~31~~

R. 3 E. ~~3~~

Index No.

✓ mine index 5543

Form 180 Blue

1944

HEENVILLE C. C.

(see notes on same company in sec 3 (31-3) for more info)

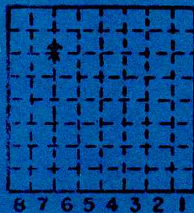

fg67

Sec. 10

T 31 N. S.

R 3 E.

Index No. W

6 7 6 5 4 3 2 1



Mine originally operated by: (1)

HEENANVILLE COAL Co.
STREATOR

Date 1917.

Original name or number:

Illinois Coal Report

p.

LATER OPERATORS

Date	Operator	Name or No.
2		
3		
4		
5		
6		
7		
8		
9		
10		
11		
12		
13		
14		

* Also owners

See ownership sheet

Railroad, Wagon, Idle, Abandoned

IDENTIFICATION

County No.

Coal No. 81

Quad. 80

Part 2

County

LASALLE

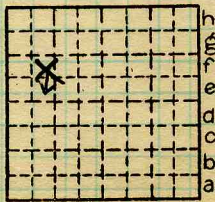

Sec. 10 e 7

T. 31 N.

R. 3 E.

Index No.

2810

COAL MINE OPERATOR



Town, *Streator*
Local Authority,

Surface alt., ft.
Depth to coal, ft.
Alt. top coal, ft.
Thickness: Av. in.
Max. in., Min. in.

Level: Auth.,
Method,

R. R.,

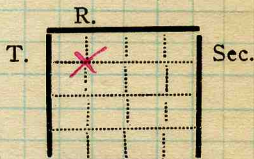

(Show R. R.)

Location: authority,

Operator

Mine Name or No.

19 *Heensville Coal Co. Heensville*

Successor to

Date

Succeeded by

Date

Succeeded by

Date

PRODUCTION.

							U. S. No.
19							

Geol. Notes?

Coop. No.

Coal secs?

Analyses No.

Examined by

Ref. *2810*

Coal bed name: Local

Survey No.

County *Ladelle*

Index No. *2910.27±*

K.-ACTIVE SHIPPING OR LOCAL COAL MINE.