

Mine originally operated by: (1)

Date "2 slopes. E. side Saline
R. at foot of Bluff"

Original name or number:

Illinois Coal Report p.

LATER OPERATORS

Date

Operator

Name or No.

2 See loc. sheet.

3

4

5

6

7

8

9

10

11

12

13

14

ISGS MI# 4478

*Also owners

#See ownership sheet

Railroad, Wagon, Strip, Idle, Abandoned before 1951

IDENTIFICATION

County No. 1581

Coal No.

Coal Report No. _____

Quad.

County Williamson

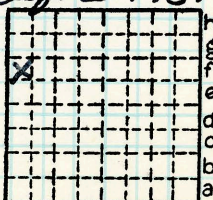

8 7 6 5 4 3 2 1

Sec. 24

T. 10 N. S.

R. 2 E. W.

Index No.

1124 FB

COAL MINE OPERATOR



Abandoned drift mines on banks of South Fork,
Saline River.

Former owner of 1 mine...
said coal, 3 feet to 3 feet 6 inches, apparently
thinning toward E.; also said that a drill
hole in 23F8 had 3 feet 6 inches coal at 50 feet.
Another $\frac{1}{4}$ miles S. showed no coal and another $\frac{1}{4}$
miles W. showed only 1 foot 6 inches.

IGAS

Mine Index

4478

should be 23.2

By H B S Date 6/8/54

Quad. 272 Part

County Williamson

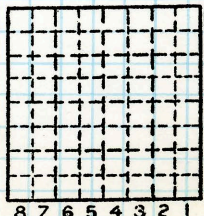

h Sec. 23.2
g T. 10 S.
f E.
e R. 2 X.
d
c
b
a Index No.

8 7 6 5 4 3 2 1



Form 180

Co. No. 1779 County 9A. Sec. 23F8 T. 10S R. 02E T.&R.

Company _____ No. _____ Farm _____ No. _____

Elev. _____ of _____ by _____ Total depth _____ Year drld. _____

For _____ Method H Result _____ Type log _____ Core desc. _____

Stripped _____ Analysis _____ Confd. _____ Publ. _____

Location _____

Core logged _____ by _____

Remarks: H.B.S. field notes 6/8/54.

KEY BEDS

Code	Name	Depth	Thk.	Elev.
	<u>Coal</u>	<u>50</u>	<u>3'-3'6"</u>	

ISGS M1 # 4478

Correlations by _____ basis _____

Date _____ Quad. 272.

County Williamson Co. No. 1779

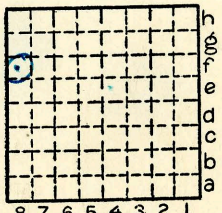

Sec. 23
 T. 10
 R. 2

