



Form 180 Blue

Howard Coal Co.

L-85

Mine index 3656

8	7	6	5	4	3	2	1		

h
g
f
e
d
c
b
a

Sec. 362

T. 18 N. ~~8~~

R. 11 W. ~~8~~

Index No.



Location and Elevation Data

Location: Exact Approximate
(Approximate only if no trace of record of original exists)
Location by Dept Mines & Minerals
Date Notebook No. Page
Looseleaf ref.
Map files No.

Description of Location

Position in sec., 1/4 sec., 40 acres

feet from North line
feet from East line
feet from South line
feet from West line

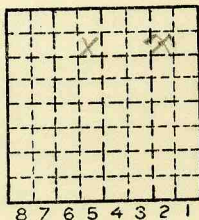

Sec. 3
T 18 N.
R 11 W.

Other description:
Farm
No.
Company Howard Coal Co.
No.
County No.

Elevation ft.

By

Method: Level, transit, alidade, hand level

Elevation of

Height of point above ground

Date Notebook P.

Looseleaf ref.

Map files No.

Description of item: (drill hole, mine, etc.) Slope Mine

18' to 6" of coal

County Vermilion Quadrangle Danville Index No. 2403 G2

Mine originally operated by: (1)

Date

1929

1928 Larson, Howard, & Larson
Larson & Howard

Original name or number:

Illinois Coal Report

p.

LATER OPERATORS

Date

Operator

Name or No.

2	idle (?)	1930 & 1931	
3	1932	Larson, Howard & Hanley	
4	1933	Larson & Howard Mn.	
5	1934	Howard & Hanley	
6	1935 ?	Howard C.C.	
7			
8			
9			
10			
11			
12			
13			
14			

History according to tracings by JAD

*Also owners

#See ownership sheet

Railroad, Wagon, Strip, Idle, Abandoned

IDENTIFICATION

County No. _____

Coal Report No. L-85

Quad. Danville

County Vermilion

1938

Coal No.

6

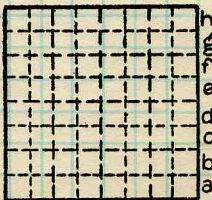

Sec. 3

T. 18 N.

R. 11 W.

Index No.

COAL MINE OPERATOR



Mine originally operated by: (1) Howard Coal Co.

Date
1936

Original name or number:
Illinois Coal Report 1936 p.

LATER OPERATORS

Date	Operator	Name or No.
2		
3		
4		
5		
6		
7		
8		
9		
10		
11		
12		
13		
14		

No 1939 Prod.

*Also owners

#See ownership sheet

Railroad, Wagon, Strip, Idle, Abandoned

Slope Mine

IDENTIFICATION

County No. _____

Coal No.

Coal Report No. L-85

Quad. Danville
County Vermilion

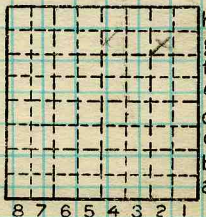

Sec. 3

T. 18 N. *

R. 11 W. *

Index No.

2403

COAL MINE OPERATOR



(Sheets) COAL PRODUCTION (Sheet)

Period				Tons			
Mo.	Day	Year	Mo.	Day	Year		
					1928	1	600
					1929	3	406
					1932	3	000
					1933	2	000
					1934	4	007
					1935		157
					1936		400
					1937	1	365
					1938		
Abd.							

idle(?) '30 + '31

SUMMARIES

No.	to	No.

Railroad, Wagon, Strip, Idle, Abandoned

IDENTIFICATION

County No. _____ Coal No. _____
 Coal Report No. L-85 6
 Quad. 149
 County Vermilion

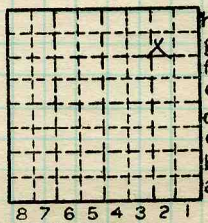

Sec. 3
 T. 18 N.
 R. 11 W.
 Index No.

COAL MINE—PRODUCTION

2403 G2

