

Kelly Coal Co. #47

"Pawnee Mine"

mine index 3661

County No. 62

h	.	.	.	.	.	.	.	.
g	.	.	.	.	.	.	.	.
f	.	.	.	.	.	.	.	.
e	.	.	.	.	.	.	.	.
d	.	.	.	.	.	.	.	.
c	.	.	.	.	.	.	.	.
b	.	.	.	.	.	.	.	.
a	.	.	.	.	.	.	.	.
	8	7	6	5	4	3	2	1

Sec. 5 G3

T. 18 N.

R. 11 W.

Index No.

✓



Location and Elevation Data

Location: Exact Approximate  
 (Approximate only if no trace of record of original exists)  
 Location by..... U.S. F. & C. Co. map .....  
 Date..... Notebook No..... Page.....  
 Looseleaf ref.....  
 Map files No. 1A-92-43.....

Description of Location

Position in sec., 1/4 sec., 40 acres

1225 feet from North line  
15.10 feet from East line W. of R.R.  
 feet from South line  
 feet from West line

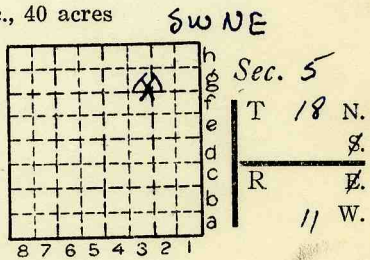

Sunk 1892  
Abandoned Mar. 1907

Other description: operating 1900  
1900 Humred Coal Co - Pawnee mine  
1903 Kellyville Coal Co. - " "  
1905 Kelly Coal Co. #47 " "  
1907 ABD

Farm.....  
 No.....  
 Company Kelly Coal Co.  
 No. #47 Pawnee  
 County No. 62

in tabulations

Elevation 616.0 ft.  
 By Co. ?

Method: Level, transit, alidade, hand level

Elevation of.....  
 Height of point above ground.....  
 Date..... Notebook..... P.....  
 Looseleaf ref.....

Map files No.....  
 Description of item: (drill hole, mine, etc.) Shaft mine, Abandoned

County Yermlion Quadrangle Danville Index No. 2405 63

Mine originally operated by: (1)

Date

Conte 1891

Kickapoo Coal Co.

Unable to trace  
beginning date

Original name or number:

Illinois Coal Report

p.

LATER OPERATORS

Date	Operator	Name or No.
2 1892	Pawnee Coal Co.	
1897	Himrod C.C.	# 1
3 1899	Himrod Coal Co	# 1
	1900 —	Pawnee Mine
4 1903	Kellyville Coal Co.	" "
5 1905	Kelly Coal Co.	<del>Pawnee M.</del>
6 1907	Kelly Coal Co.	# 47
7		
8		
9		
10		
11		
12		
13		
14		

\*Also owners

#See ownership sheet

Railroad, Wagon, Strip, Idle, Abandoned

Shaft Mine

IDENTIFICATION

County No. 62

Coal Report No. \_\_\_\_\_

Quad. Danville

County Vermilion

1908

Coal No.

6

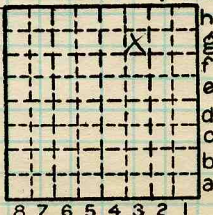

Sec. 5 (or 4)

T. 18 N. E.

R. 11 W. E.

Index No.

COAL MINE OPERATOR



( Sheets ) COAL PRODUCTION ( Sheet )

Period				Tons			
Mo.	Day	Year	Mo.	Day	Year		
Kickapoo C.C.			1	8	91	3	840
Pawnee C.C.			1	8	92	16	861
			1	8	93	107	945
			1	8	94	104	931
			1	8	95	300	021
			1	8	96	342	982
Himrod C.C. #1			1	8	97	294	648
			1	8	98	173	540
			1	8	99	250	440
			1	9	00	172	088
			1	9	01	194	660
			1	9	02	276	425
			1	9	03	306	622
			1	9	04	267	742
			1	9	05	262	694
			1	9	06	182	310
			1	9	07	168	731

SUMMARIES

No.	to	No.			
1891	to	1907	3	426	480

Railroad, Wagon, Strip, Idle, Abandoned

1907

IDENTIFICATION

County No. 62 Coal No.  6  
 Coal Report No. \_\_\_\_\_  
 Quad. Danville  
 County Vermilion

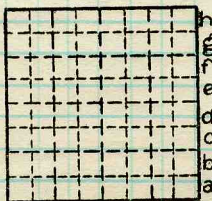

Sec. 5

T. 18 N. X  
 R. 11 W. X  
 Index No.

COAL MINE—PRODUCTION

ILLINOIS GEOLOGICAL SURVEY, URBANA

240563

