

Location sheet filed

Stilley C. C., #1

ISGS Index No. 4074.

L 212 Strip Mine

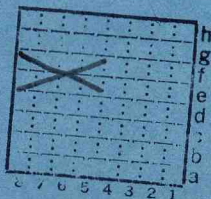

Sec. 25

T. 9 N.

R. 3 E.

Index No.

0725

Mine originally operated by: (1)

Date

STILLEY Coal Co.

May 1955

#1

Original name or number:

Illinois Coal Report p.

LATER OPERATORS

Date Operator Name or No.

2

3

4

5

6

7

8

9

10

11

12

13

14

*Also owners

#See ownership sheet D.M.M. 10/57

This loc. from

Railroad, Wagon, Strip, Idle, Abandoned

IDENTIFICATION

County No. _____

Coal No.

Coal Report No. 1-212

Quad.

County WILLIAMSON

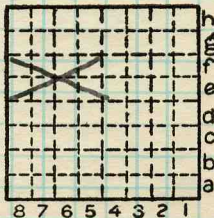

Sec. 25

T. 9 N. S.

R. 3 E. W.

Index. No. 0725

COAL MINE OPERATOR





(Sheets) COAL PRODUCTION (Sheet)

Period				Tons			
Mo.	Day	Year	Mo.	Day	Year		
					1955	5	248
					1956	8	817
					1957	4	781
<i>Abund Aug 1957</i>							

SUMMARIES

No. to No.

Railroad, Wagon, Strip, Idle, Abandoned

IDENTIFICATION

County No. _____

Coal No.

Coal Report No. *L-212*

Quad.

County *Williamson*

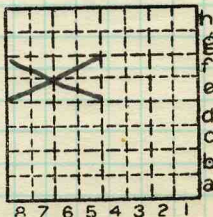

Sec. **25**

T. **9** N.
R. **3** E.
W.

Index No.

0725

COAL MINE-PRODUCTION

ILLINOIS GEOLOGICAL SURVEY, URBANA



Co. No. County 9A Sec. 25 T. 09S R. 03E T.&R.

Company Stilley C.C. No. Farm 1 No.

Elev. of by Total depth Year 1955

For C Method T Result Type log Core desc.

Stripped Analysis Confd. Publ.

Location S/2 NW/4 25-9S-3E. - D.M.M. 10/57.

Core logged by

L-212

Remarks: D.M.M. gives "pit" #2.

KEY BEDS

Code	Name	Depth	Thk.	Elev.
	<u>5</u>	<u>25'</u>	<u>4'</u>	

Correlations by _____ basis _____
 Date _____ Quad. _____
 County Williamson Co. No. _____

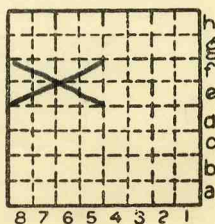

Sec. 25
 T. 9 S.
 R. 3 E.
 W.