



Form 180

ISGS Index No. 4086.

STUMP-ALLEN C.C. #1

L-179

1658

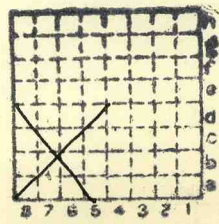

Sec 10

T.	N.
9	S.
R.	4
	E.
	W.

Index No.





Mine originally operated by: (1) Stump-Allen Coal Co., Inc.

Date

Oct 47 - June 48

P.O. Box 30, Marion, Ill.

Original name or number:

Illinois Coal Report

D. operator's report 1948

LATER OPERATORS

Date

Operator

Name or No.

2

3

4

5

6

6,232 tons

7

8

9

10

11

12

13

14

Location shown in SW 1/4 (1948)

*Also owners

#See ownership sheet

Railroad, Wagon, Strip, Idle, Abandoned

slope

215' (1948)
to coal

IDENTIFICATION

County No. _____

Coal No. 5

Coal Report No. L-179

(1948)

Quad. 4' 8"

County Williamson

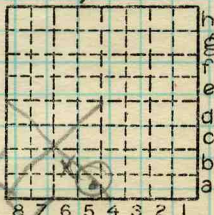

Sec. 10

T. 9 N. S.

R. 4 E. W.

Index No.

COAL MINE OPERATOR

0810



(Sheets) COAL PRODUCTION (Sheet)

Period				Tons			
Mo.	Day	Year	Mo.	Day	Year		
					1948		6 232
					49		18 239
					50		22 737
					51		12 376
					52		5 920
<i>Suspended</i>			<i>Local</i>				
<i>1/52</i>							

SUMMARIES

No.	to	No.				

Railroad, Wagon, Strip, Idle, Abandoned

IDENTIFICATION

County No. _____ Coal No. _____
 Coal Report No. L-179
 Quad. _____
 County Williamson

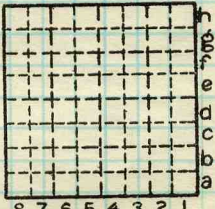

Sec. 10
 T. 9 N.
 R. 4 S.
 W.
 Index No. _____

COAL MINE—PRODUCTION ILLINOIS GEOLOGICAL SURVEY, URBANA

0810





Mine originally operated by: (1)

Date

Original name or number:
Illinois Coal Report 1952 p.

LATER OPERATORS

Date

Operator

Name or No.

2 1952 Stump - Allen Coal Co #1

3

4

5

6

7

8

9

10

11

12

13

14

*Also owners

#See ownership sheet

Railroad, Wagon, Strip, Idle, Abandoned

Slope

IDENTIFICATION

County No. 1658

Coal No.

Coal Report No. L 179



Quad.

County Williamson

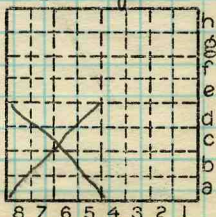

Sec. 10
T. 9 N.
S. S.
R. 4 E.
W. W.
Index No.

COAL MINE OPERATOR